Lake Hopatcong Sail & Power Squadron

A unit of the United States Power Squadrons

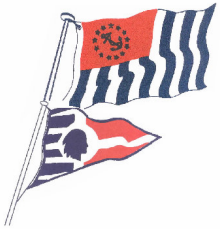

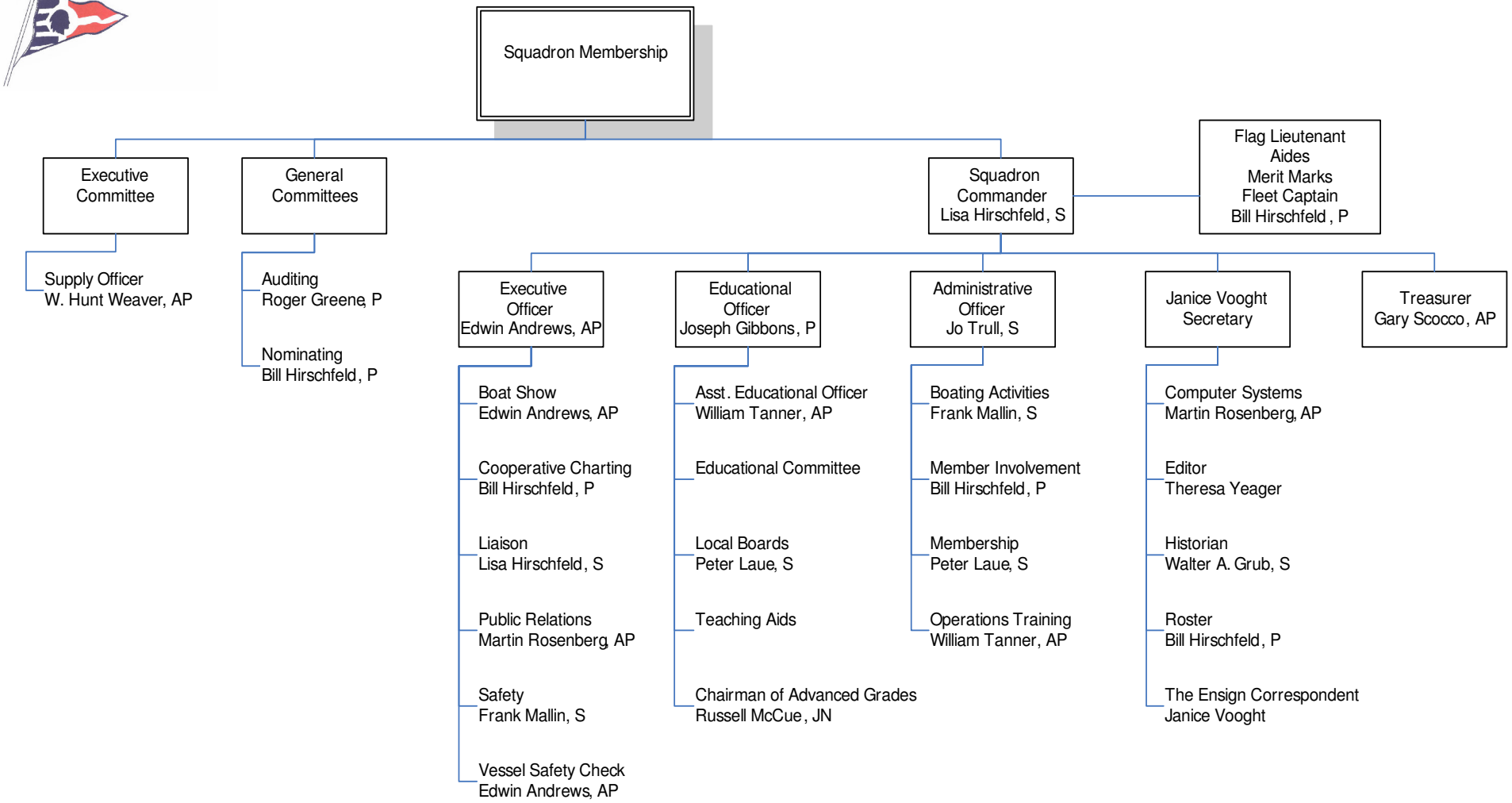

April 27, 2005