

**The
United States
Power
Squadrons®**

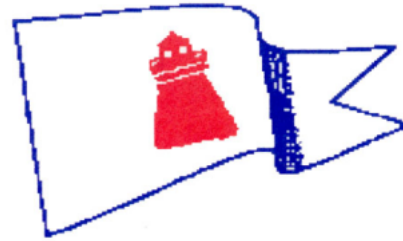

PORT CAPTAIN'S DIRECTORY

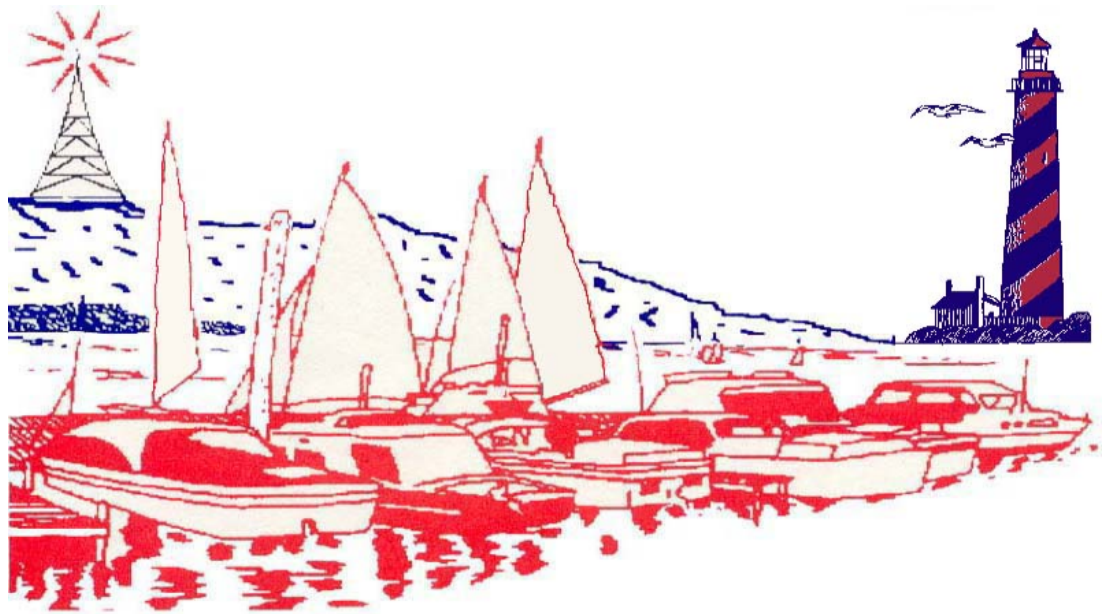

**Local knowledge via radio, telephone, mail or the Internet
SQUADRON ACTIVITIES COMMITTEE**

**Dedicated to
making boating
safer and more fun**

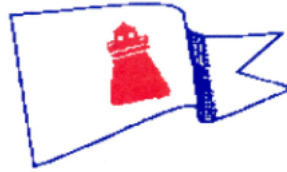

This is the symbol of one of the largest groups of local boating knowledge volunteers that exists anywhere.

This roster is filled with the names of USPS[™] PORT CAPTAIN volunteers, men and women who have local knowledge and are willing to share with fellow members. They are just a letter, ham radio contact, e-mail, phone call away. Contact them and you will be pleasantly surprised. If you see someone wearing the elite patch shown top center of this page they also will share their local knowledge with you.

This roster is for the use of all our members, whether they are on their first cruise to unfamiliar waters, visiting new areas by land, or by other means of travel. Also, an amateur radio net listing of volunteers is also available at <http://www.usps.org/national/Ham> as a means of obtaining local information when needed.

The Port Captains are listed in the roster under the states in which they have their local knowledge. This is usually, but not always, the state they reside in. The general areas of their knowledge is listed in underlined bold type. They are then listed geographically under these areas with their specific area noted. For squadrons or districts planning cruises to unfamiliar waters this knowledge can be very helpful in their planning. The format is designed to lead you to the areas you plan to cruise or visit.

Please review your listing and submit any corrections or additions on the form contained in the guide section. If you are not listed and would like to join this group of volunteers all you have to do is complete and submit the same form. If you see areas that do not have coverage and know a USPS member that has local knowledge of that area encourage them to submit their name for listing in this roster. Please check the Port Captain Division of Squadron Activities website for possible updates. This site is located at: <http://www.usps.org/national/PortC>

Your suggestions to improve or enhance this roster are encouraged along with your experiences. Please send to the chairman of the safe boating activities committee.

NOTICE

The information provided by a port captain is based on information available to the port captain in the area of interest and the United States Power Squadrons[®], its Districts and Squadrons neither warrant nor guarantee that such information is free from error or omission and assume no responsibility or liability for any error or omission which may exist in the information provided by the port captain.

Alabama

ICW

C. Rodger Hagstrom
9424 Newman Dr (Palmetto Creek
Elberta, AL 36530-5523
BOAT: SEA-JAY, power
H:334-987-1455
E-mail: seajay@gulfnet.com
*BON SECUR RIVER TO
PARADISE ISLAND BRIDGE,
LILLIAN BRIDGE AND BIG
LAGOON*

MARTIN LAKE

J Terry Nolan
400 University Park Dr #171
Birmingham, AL 35209
H:205-868-9120
E-mail: nolandjt@aol.com
ENTIRE LAKE

MONTGOMERY

Josiah (Jess) F. Reed, Jr.
3044 Boxwood Dr.
Montgomery, AL 36111
H:205-265-9820 B:334-265-7820
*ALABAMA RIVER,
MONTGOMERY TO MOBILE,
MARTIN AND JORDAN LAKES*

TENNESSEE RIVER - Listed Downstream

David W. Montgomery
4137 County Rd 91
Rogersville, AL 35652-6674
BOAT: ELLA
H:256-247-1592 B:256-247-1592
FAX:256-247-1592
E-mail: dmontgomery10@cs.com
*TENNESSEE RIVER MILE 260
TO 305*

Vincent A. Dauro
3417 Darlene Circle
Huntsville, AL 35810
H:256-852-5492 B:256-694-5492
E-mail: vadauro@aol.com
*WHEELER LAKE, MILE 290 TO
349 AND DITTO LANDING
MARINA*

Alaska

Arizona

LAKES OF ARIZONA

Lee Whitehead
5917 E Beryl Ave,
Paradise Valley, AZ 85253-1105
BOAT: SKILLIGALEE, sail
H:480-948-3114
E-mail: bosnspipe@aol.com
ARIZONA LAKES

Rose M. Werner
1032 E Irvine Rd
Desert Hills, AZ 85086-8442
BOAT: DEUCE, power
H:623-465-2647
E-mail: rwerner@prodigy.net
ARIZONA LAKES

COLORADO RIVER

Ron D. Werner
1032 E Irvine Rd
Desert Hills, AZ 85086-8442
BOAT: DEUCE, power
H:623-465-2647 B:480-441-0856
E-mail: ron.werner@gdds.com
*COLORADO RIVER INCLUDING
LAKES POWELL, MEAD,
MOHAVE, AND HAVASU*

SEA OF CORTEZ

Paul H. Schoonover
PO Box 1643
Cave Creek, AZ 85327-1643
BOAT: VAYA, power
H:480-488-3981
E-mail: phs@ionet.net
*ROCKY POINT AND NORTHERN
SEA OF CORTEZ*

Arkansas

PINE BLUFF

William F. Foster
3111 Holiday Dr
Pine Bluff, AR 71602
H:501-535-7777 B:501-535-2062
E-mail: fosco@arkansas.net
PINE BLUFF

California

Southern CA - Listed south to north

NORTHERN BAJA

Charles J. Moore
345 Bay Shore Ave
Long Beach, CA 90803
BOAT: ORV ALGVIT A
H:562-433-2537 B:562-439-4545
FAX:562-439-4545
E-mail: cmoore@algalita.org
ALGVITA TO PUNTA EVQENIA

SAN DIEGO

Marie Baer
3734 Milan St
San Diego, CA 92107-3712
H:619-233-4479
E-mail: mkbaer1@aol.com
*MEXICAN BORDER TO MISSION
BAY*

Edward C. Bowler
445 Hills Lane Circle
El Cajon, CA 92020
BOAT: FIDDLER'S GREEN, sail
H:619-334-7150
E-mail: fiddlersgreen1@cox.net
*SAN DIEGO BAY, MISSION BAY,
OCEANSIDE HARBOR,
ENSENADA*

Elaine Townsend
642 Marina Parkway #79
Chula Vista, CA 91910
BOAT: ILEINA MAKA, power
H:619-691-0449
E-mail:
thepresence98@yahoo.com
SAN DIEGO BAY

PACIFIC OCEAN

Tom Cotter
10411 Glory Ave
Tujunga, CA 91042
H:818-353-6781
E-mail:
happyshamrock@cyberhotline.com
*NEWPORT, DANA PT,
OCEANSIDE, CATALINA IS*

Dave Uggem
PO Box 1252
Newport Beach, CA 92659-0251
BOAT: MISTY BAY, power
H:949-645-0452 B:949-837-0922
Cell:714-747-2484
E-mail: daveuggem@aol.com
*HUNTINGTON BEACH,
NEWPORT BEACH*

SANTA CATALINA ISLAND

Burt Hodge
PO Box 2177
Avalon, CA 90704
H:213-510-0107
E-mail: bpavalon1@netscape.net
AVALON HARBOR

OCEANSIDE HARBOR

Steve Bomba
304 Blue Spring Lane
Oceanside, CA 92054
BOAT: AVENGER, sail
H:760-967-4368
OCEANSIDE HARBOR

LONG BEACH HARBOR

Walter E. Plegel
1501 N Potomac
Placentia, CA 92870
H:714-528-8842
LONG BEACH HARBOR

NORTHERN CA - Listed south to north

MONTEREY BAY

Milton R. Entwistle
432 Oxford Way
Santa Cruz, CA 95060
H:831-423-7119
E-mail:
mentwistle@worldnet.att.net
MONTEREY BAY

SAN FRANCISCO BAY

Emery Zajec
3056 Brookfield Ave
Oakland, CA 94605
BOAT: PATRICE
H:415-568-7620
E-mail: e.zajec@att.net
*SAN LEANDRO, SAN
FRANCISCO BAY*

Lyle Ryan
298 Grizzly Peak
Kensington, CA 94708
BOAT: POSITIVA, power
H:510-525-2100 B:510-262-5436
E-mail: lyle@gumdrop.com
*SAN FRANCISCO BAY,
INCLUDING EAST BAY,
RICHMOND, AND MARIN*

DELTA AREA

Charles N. MacNear, Jr.
1722 S. Tuxedo Ave
Stockton, CA 95204
BOAT: SWEDISH MAID
H:209-462-4786
*SACRAMENTO, SAN JOAQUIN
RIVER, DELTA WATERWAYS*

NAPA RIVER

Joseph M. Roderick
832 Maine St
Vallejo, CA 94590
H:707-642-4713
SAN PABLO BAY, NAPA RIVER

Colorado

BOULDER

Arthur R. Jaeger
1606 Oak Ridge Lane
Longmont, CO 80501
H:303-684-9291
E-mail: jaeger535@junco.com
ALL WATERWAYS

SOUTHERN COLORADO

Frederick I. Fletemeyer
325 Tia Juana
Colorado Springs, CO 80909
H:719-635-9175
E-mail: firstflete@aol.com
PUEBLO RESERVOIR

Connecticut

BLOCK ISLAND SOUND

Donald Grant
402 Tolland Stage Road
Tolland, CT 06084-2922
BOAT: SILVER CLOUD, sail
H:860-875-5240
PAWCATUCKET RIVER AREA

CONNECTICUT RIVER

David R. Roberts
452 Rt 81
Killingsworth, CT 06419
H:860-663-2317 B:860-771-6688
*CONN. AND DEEP RIVERS,
ESSEX, CHESTER*

Karl R. Meyer
17 Shadowbrook Estates
South Hadley, MA 01075
BOAT: MARTINI, power
Cell:413-330-3863
E-mail: captkarl06@comcast.net
*THE ENTIRE RIVER FROM THE
VERMONT BORDER TO THE
CONNECTICUT BORDER.
KARL HAS PUBLISHED CHARTS
OF THIS ENTIRE AREA.*

Russel J. Tassie
500 Meridian-Waterbury Rd
Southington, CT 06489
BOAT: WITS END II
H:860-621-0796
E-mail: wtzend@aol.com
MYSTIC RIVER & NAPATREE

Connecticut (cont)

LONG ISLAND SOUND - Listed east to west

THAMES RIVER

Bernard W. Rogers
263 Plant St
Groton, CT 06340
H:860-446-1547
NEW LONDON, GROTON,
FISHERS ISLAND SOUND

Marvin L. Curland
24 Baileys Hts
Norwich, CT 06360
H:860-889-1270
FAX:860-889-0734
E-mail: marvc1270@aol.com
THAMES RIVER TO NORWICH

NIANTIC RIVER & BAY

John R. Robinson
80 Hillcrest Rd
Niantic, CT 06357
H:860-739-7435
E-mail:
robby1393@myeastern.com
EAST LYME, WATERFORD

Richard E. Kyle
5 Beechwood Lane
Old Lyme, CT 06371
BOAT: ABOUT TIME, power
H:860-434-9301
E-mail:
seadream72w@earthlink.net
WESTBROOK EAST TO
NIANTIC: CONNECTICUT
RIVER: ESSEX TO
OLDSAYBROOK

Robert L. Woods
51 Ortner Dr
Westbrook, CT 06498-1474
H:860-399-9212
E-mail: robert.l.woods@snet.net
DUCK ISLAND ROADS AND
WATERS OFF WESTBROOK

NEW HAVEN HARBOR

William J. Moher, Jr.
349 Lake Drive
Guilford, CT 06437
H:860-457-0439
E-mail: moherw@worldnet.att.net
NEW HAVEN EAST TO
GULIFORD

NORWALK / WESTPORT

Bruce McDonald
13 Forest Road
Weston, CT 06883
H:203-226-5274
E-mail: bmcd1@optonline.net
WESTPORT, SHEFIELD ISLAND

James H. Walsh
112 Ponos Ridge Rd
New Canaan, CT 06840
BOAT: OBSESSION, sail
H:203-966-2670
E-mail: sailorman42@yahoo.com
DARIEN; NORWALK;
WESTPORT

Alan C. Fuller
182 Long Lots Rd
New Canaan, CT 06840
H:203-966-2542
E-mail: petef0@juno.com
NORWALD ISLANDS AND
HARBOR TO WESTCOTT COVE

LONG ISLAND, BLOCK AND VINEYARD SOUNDS

Robert D. Bair
234 Whippoorwill Road
Old Lyme, CT 06371-1441
BOAT: PRUDENCE, sail
H:860-434-7560
E-mail: bbair@msn.com
WESTBROOK TO NEW
LONDON, CT

Frank Kemp
20 Seagate Road
Darien, CT 06820-5625
BOAT: LOVINDE
H:203-656-1129
E-mail: fkemp@optonline.net
DARIEN

STAMFORD / GREENWICH

Raymond C. Birnbaum
57 Regent Court
Stamford, CT 06907
H:203-329-0260 B:203-326-2950
Cell:203-223-2339
E-mail: rcbirn@aol.com
GREENWICH, STAMFORD,
DARIEN, NORWALK

Delaware

DELAWARE BAY

David A. Potter, Jr
R.R. 2 Box 219
Millsboro, DE 19966
H:302-934-8463
E-mail: dapotter@mchsi.com
ATLANTIC OCEAN, DEL BAY,
CAPE HENLOPEN

Jay R. Minshall
166 Ewart Rd
Avondale, PA 19311-9620
BOAT: REVERIE, power
H:610-268-8823
WILMINGTON THRU C & D
CANAL

Florida

Listed north to south To continue north see GA

ST JOHNS RIVER

Robert S. Gelles
2395 Cedar Shores Circle
Jacks onville, FL 32210
H:904-786-6043 B:904-778-4050
Cell:904-699-2735
E-mail: gelles@msn.com
ICW TO GREEN COVE SPRINGS

Captain Jim Suber
12846 Wanda Ln
Jacks onville, FL 32258
BOAT: WANDERER, power
H:904-268-3392 B:904-630-0839
Cell:904-509-0588
FAX:904-355-4857
E-mail: subermarine@comcast.net
ALL WATERWAYS IN DUVAL
COUNTY INCLUDING THE ICW

Billy N. Brasher
1520 N. W. 25th Terr
Gainesville, FL 32605-5121
BOAT: HOYDEN II, sail
H:352-372-4072 B:352-372-8461
JACKSONVILLE AREA

ICW FROM GA/FL LINE TO ST. JOHNS RIVER

Tom Keenan
95733 Tys on Rd
Fernandina Beach, FL 32034
BOAT: MS BEHAVIN, power
H:904-491-3105
Cell:904-753-4557
E-mail: okeenan@bellsouth.net
FERNANDINA BEACH AND
JACKSONVILLE AREA

David G. Johnson
1518 Oak Ridge Place
Fernandina Beach, FL 32034
H:904-491-6657
E-mail:
johnsondg007@comcast.net
FERNANDINA BEACH, FL

ICW (ATLANTIC)

Peter C. Foster
904 Colonial Drive
St. Augustine, FL 32086-7965
BOAT: FORTEETOO, power
H:904-797-6707
Cell:904-874-8802
E-mail: petefoster@bellsouth.net
ST. AUGUSTINE, PALM VALLEY
TO PALM COAST

LAKE MONROE - SANFORD

A. J. Bryant
2045 Shadow Dr
Geneva, FL 32732-9336
H:407-349-5559
LAKE MONROE & SANFORD

Mike Hayes
924 Stone Creek Ct
Long wood, FL 32779-2338
BOAT: TOGETHERNESS, power
H:407-682-4446 B:407-804-4912
E-mail: mlkayes@msn.com
SANFORD TO LAKE GEORGE

ICW - TITUSVILLE

Matthew W. Bandilla, AP
1736 Privateer Dr
Titusville, FL 32796-1500
BOAT: AURA, sail
H:321-267-7364
E-mail: bandjoy@bellsouth.net
TITUSVILLE MUNICIPAL
MARINA KENNEDY POINT
HARBORTOWN MARINA

PORT CANAVERAL

Charles Dodds AC4MW
949 Palm Brook Dr
Melbourne, FL 32940
BOAT: SLOWGO, power
H:321-757-7787
Cell:321-795-7882
FAX:321-757-7787
E-mail: doddsc@bellsouth.net
PORT CANAVERAL AND THE
BARGE CANAL TO ICW

ICW - CENTRAL EAST

Eugene (Gene) B. Millner
3665 S. Tropical Trail
Meritt Island, FL 32952
H:321-452-0500
E-mail: millnerg@mpi.net.net
COCOA, ROCKLEDGE, MERRIT
ISLAND, MILE MARKERS 890 TO
910

Michael Jackson
5944 River Run Dr
Sebastian, FL 32958
BOAT: CRUISE-N-LITE, power
H:772-581-0821 B:407-963-7326
Cell:772-633-3658
E-mail:
mjackson001@sprintmail.com
GRANT TO WABASSO
SEBASTIAN INLET

Richard H. Schnoor KE4EVM
865 Suntree Woods Drive
Suntree, FL 32940-7049
H:321-259-8462 B:321-259-8462
FAX:321-259-8462
E-mail: schnoor321@earthlink.net
COCOA/ROCKLEDGE

Duane L. Bakema
830 S. Banana River Dr
Merritt Island, FL 32952
H:321-452-5892
E-mail: mbakema@cfl.rr.com
BANANA RIVER

Florida (cont)

Michael N. Jacks on
5944 River Run Dr
Sebastian, FL 32958-4709
BOAT: CREWS-N-LITE, power
H:772-581-0821
E-mail:
mjackson001@sprintmail.com
INDIAN RIVER LAGOON

ICW - VERO BEACH

Marty Ford
470 N. Peppertree Dr
Vero Beach, FL 32963
BOAT: FANDANGO, power
H:561-231-8828
FAX:561-234-0670
E-mail: mfordb@bellsouth.net
MELBORNE, VERO, FT PIERCE

Vincent L. Whalen
8441 SE Double Tree Dr
Hobe Sound, FL 33455
H:772-287-6658
E-mail: vnkwhalen@aol.com
ST. LUCIE INLET - ICW N. FROM
DAYBEACON 219 & SOUTH TO
LIGHT 53 - ST LUCIE RIVER &
OKEECHOBEE WATERWAY TO
PORT MAYACA

Kenneth R. Fehrbach
1868 SW Palm City Rd Apt 207
Stuart, FL 34994
BOAT: SATIN DOLL IV
H:772-288-0990
Cell:734-284-0990
STUART, FL AREA ST. LUCIE
RIVER TO OKEECHOBEE ICW
NO. & SO OF STUART

ICW - FT. LAUDERDALE

Howard E. Greene
257 Crystal Dr
Frankfort, MI 49635-9506
H:231-352-4354
E-mail: hegreene@bellsouth.net
ICW, HILLSBORO INLET TO
PORT EVERGLADES
INCLUDING NEW RIVER,
POMPANO BEACH

Jerome F. Huber
4300 N. Ocean Blvd. # 5
N. Fort Lauderdale, FL 33308
BOAT: THE PELICAN
H:954-566-5466 B:954-494-2796
Cell:305-566-3224
E-mail: pelican58@aol.com
FT LAUDERDALE

ICW - MIAMI BEACH

Cliff Root KF4ERO
11611 SW 104 Ct
Miami, FL 33176
H:305-238-4807 B:305-238-4807
FAX:305-238-3639
E-mail: cliffroot@msn.com
ICW - MIAMI BEACH

BISCAYNE BAY

Everett J. Allen
16711 SW 299th St
Homes tead, FL 33030-3432
H:305-247-8311
ICW - S. BISCAYNE BAY FROM
ELLIOT KEY TO KEY LARGO

John P. Meyenberg KD4YRZ
PO Box 371251
Key Largo, FL 33037
H:305-453-0171
FAX:305-453-0171
E-mail: c aptjohnm@hotmail.com
HOMESTEAD TO TAVERNIER,
KEY LARGO

Lee Popham
7101 SW 67th Ave
South Miami, FL 33143
BOAT: WASSUP, power
H:305-669-6117 B:305-592-8777
Cell:786-367-4291
FAX:305-669-0188
E-mail: Popham@earthlink.net
BISCAYNE BAY, APPROACHES
TO NORTHERN BAHAMAS AND
NORTHERN FLORIDA KEYS

FLORIDA KEYS

Charles (Chuck) Davenport
3371 North Key Drive Suite 205
North Fort Myers, FL 33903
BOAT: THE SECOND CHANCE,
power
H:(Summer) 239-997-0776
(Winter) 305-743-7742
Cell:305-731-5418
E-mail: cdavenport432@aol.com
CHANNEL 5 TO CUDJO KEY

SUMMERLAND KEY

Richard C. Mikkelsen
20870 7th Ave W
Summerland Key, FL 33042
H:305-294-8053
E-mail: rrrmikk@aol.com
FL STRAITS, FL BAY, DRY
TORTUGAS TO SEVEN MILE
BRIDGE

KEY WEST

George Ryan Reeder
30 Key Haven Road
Key West, FL 33040
H:305-294-8053
E-mail: kg4chb@mindspring.com
FLORIDA KEYS FROM BIG PINE
KEY TO DRY TORTUGAS

WEST COAST FLORIDA - Listed south to north

ICW - NAPLES

Owen Henning
847 Old Marco Ln
Marco Island, FL 34145
BOAT: SEA SUITE, sail
H:239-394-1228
Cell:239-784-1446
E-mail: c aptowenh@aol.com
MARCO ISLAND WATERS

ICW - SW FLORIDA

Victor L. Leben
12255 Collier Reserve Dr
Naples, FL 34110
H:239-254-7719
E-mail: javilee@cs.com
NAPLES-GORDON PASS
NAPLES BAY

E. Daniel Spina
2800 Gulf Shore Blvd N. # 107
Naples, FL 34103
BOAT: COLD DUCK, sail
H:239-261-6824 B:239-261-6824
E-mail: coldduck4@juno.com
NAPLES - DOCTORS PASS
AREA

Thomas E. Killen
843 Marblehead Dr
Naples, FL 34104
BOAT: CHAMPAGNE, power
H:239-304-2999 B:239-436-1975
E-mail: tkillen@aol.com
DOCTORS PASS

James W. Laws on
832 Carrick Bend Cir #102
Naples, FL 34110
BOAT: STELLANAPLES, power
H:239-566-2313
E-mail: stellanaples@aol.com
WIGGENS PASS

Philip M. Doolady
4812 SW 24th Pl
Cape Coral, FL 33914-6729
BOAT: K C K, power
H:239-542-8090
Cell:239-242-0039
E-mail: pdoolady@wols.biz
CALOOSHATCHEE RIVER, SAN
CARLOS BAY, PINE ISLAND
SOUND, BOCA GRANDE PASS

WEST COAST OF FLORIDA ICW & GULF OF MEXICO

Joseph C. Grippe
1523 SW 50th Street
Cape Coral, FL 33914
BOAT: SEA OTTER II, power
H:239-541-2321
Cell:239-526-0883
E-mail: jgrippe@comcast.net
TARPOON POINT MARINA

FLORIDA'S SURROUNDING WATERWAYS

James J. Hock
15120 Harbour Isle Dr # 501
Fort Myers, FL 33908
BOAT: PEDDLER, power
H:239-415-4434 B:716-437-5432
EASTERN GULF OF MEXICO,
SAN CARLOS BAY, PINE
ISLAND SOUND,
CALOSUAHAT SHEE RIVER,
LAKE OCHECHOBEE, PEACE
RIVER, CHARLOTTE HARBOUR,
EASTERN COAST OF FLORIDA
AND FLORIDA KEYS

GULF INTRACOSTAL

Charles (Chuck) Davenport
3371 North Key Drive Suite 205
North Fort Myers, FL 33903
BOAT: THE SECOND CHANCE,
power
H:(Summer) 239-997-0776
(Winter) 305-743-7742
Cell:305-731-5418
E-mail: cdavenport432@aol.com
FROM SANIBEL BRIDGE TO
LAKE OKEECHOBEE AT
CLEWISTON BY WAY OF THE
CALOOSAHATCHEE RIVER

William D. Walters
5260 S Landings Dr #604
Fort Myers, FL 33919-4675
H:239-489-2801
FAX:239-489-2801
E-mail:
docwalters@cyberstreet.com
ESTERO BAY. COSTAL ESTERO
ISLAND

OKEECHOBEE WATERWAY

King Rogers
811 Adam Drive
North Fort Myers, FL 33917
BOAT: KING & I, power
H:239-731-2967
E-mail: kingandi2@msn.com
CALOOSAHATCHEE RIVER TO
LAKE OKEECHOBEE

ICW - CHARLOTTE

John H. Drew
612 Santa Margarita Ln
Punta Gorda, FL 33950-6615
BOAT: THREE - D'S
H:941-575-8279
E-mail: jonthechap@aol.com
CHARLOTTE HARBOR AND
PEACE RIVER, ICW CHART
11426

ICW - VENICE

Lt Hans J Haseloff, AP
614 Toledo Road
North Port, FL 34287
BOAT: HMS 'MOONRAKER' II,
power
Cell:941-416-7777
FAX:941-429-8104
E-mail: hjhaeloff@verizon.net
VENICE INLET TO PORT
CHARLOTTE HARBOR FLORIDA

Howard Rothstein
8021 Sailboat Key Blvd
S. Pasadena, FL 33707
BOAT: SWEET FREEDOM, sail
H:727-363-8016
Cell:727-418-1245
E-mail: swtfrdom@aol.com
BOCA CIEGA ICW

Florida (cont)

ICW - TAMPA BAY

Edward C. Muller
6516 Manila Palm Way
Apollo Beach, FL 33572
H:813-645-2850 B:813-645-2850
EASTERN SHORE TAMPA BAY

Glendon H. Schwalm
525 Boca Ciega Point Blvd N
Maderia Beach, FL 33708
BOAT: PRESENT TIME, power
H:727-398-5350
E-mail: gsch609471@aol.com
INTRA-COSTAL WATERWAY

Charles Feldschau
720 Masterpiece Dr
Sun City Center, FL 33573
BOAT: NANCHAS, sail
H:813-634-5592 B:813-634-7440
FAX:813-634-7440
E-mail: cfeldschau@aol.com
EAST SHORE TAMPA BAY, INCL
BAHIA BEACH; SOUTHERN ICW
THRU ANNA MARIA SOUND
AND TAMPA

A. Andre Spalvins
4760 Longleaf Lane
Sarasota, FL 34241
BOAT: CALL 911, power
H:941-313-2206 B:941-485-3388
Cell:941-313-2206
E-mail: imahanh@hotmail.com
WESTERN FLORIDA FT. MYERS
TO TAMPA

ICW - BOCA CIEGA

Kenneth N. Beckman
4569 40th St
South, St. Petersburg, FL 33711
BOAT: SHOAL BOAT, sail
H:727-867-3088
FAX:727-867-3088
E-mail: kenbek@juno.com
SOUTH END TAMPA BAY TO
TREASURE ISLAND BRIDGE

GULF HERNANDO BEACH

Richard H. Keegan
5149 Galleon Ct
New Port Richey, FL 34652
BOAT: CAREFREE IV, power
H:727-841-8216
ARIPEKA - HERNANDO BEACH

ICW - APALACHICOLA TO SAN DESTIN

Charles A. Lancaster
961 Holbrook Cir
Fort Walton Beach, FL 32547
BOAT: PASS TIME II, sail
H:850-862-0566
Cell:850-865-8372
E-mail: thelancasters3@cox.net
CHOCTAWATCHEE BAY

ICW - GULF OF MEXICO

Capt John Johnston
PO Box 357
Shalimar, FL 32579
BOAT: DIAMOND 'J', power
H:850-651-4545
FAX:850-651-4545
E-mail: djm1976@cox.net
ENTIRE ICW AND GULF COAST
FROM KEY WEST, FL TO NEW
ORLEANS, LA

ICW - FT WALTON BEACH

David Vachon
105 Harris Rd NE
Fort Walton Beach
FL 32547
BOAT: AQUARIUS
H:850-862-3946 B:850-882-4081
CHOCTAWHATCHEE BAY

ICW - PENSACOLA

Alexander O. Zelius III
11314 Sea Glades
Pensacola, FL 32507
H:850-492-0031
E-mail: azelius@aol.com
BOB SIKES BRIDGE TO
PENSACOLA BEACH
WESTWARD, ICW TO DAY
MARKER 69, PEN SACOLA, E &
PERDIDO BAY

PENSACOLA BAY

Richard Coleman
3290 Marques St
Pensacola, FL 32505
BOAT: GOOD SPIRIT, sail
H:850-432-5183
CITY OF PENSACOLA, BAYOU
CHICO, NAVAL AIR STATION
PENSACOLA - NAVY YACHT
CLUB

To continue west see Alabama ICW listings

Georgia

WILMINGTON RIVER (ICW AT SAVANNAH RIVER)

Douglas G. Andrews
7 Falligant Avenue
Savannah, GA 31410-1409
BOAT: PAMELA ANN, power
H:912-897-4600 B:912-236-3020
Cell:912-657-1515
FAX:912-236-1420
E-mail: andrewsdg@sycs.com.com
WILMINGTON RIVER, TURNER
CREEK, BULL RIVER,
RICHARDSON CREEK, ST.
AUGUSTINE CREEK,
SAVANNAH. GA

INTERCOASTAL WATERWAY

David C. Sapp
552 Dunlevie Road
Allenhurst, GA 31301
H:912-368-2400 B:912-884-7300
Cell:912-977-3100
FAX:912-884-7600
E-mail: lcsww@coastalnow.net
SAVANNAH RIVER (SM 575) TO
SAINT SIMON'S SOUND (SM
715). OSSABAW SOUND TO
SAINT MARY'S RIVER
ENTRANCE (ATLANTIC OCEAN)

Hawaii

Idaho

Illinois

FOX RIVER

Charles (Chuck) Merrell
107 Ensenada Dr
Carpentersville, IL 60110
H:708-428-2060 B:708-931-8717
E-mail: mmpacker@aol.com
BOAT HOUSE MARINA,
ALGONQUIN

FOX LAKE

Robert E. Brenker
243 Steeplechase Ct
Schaumburg, IL 60173
BOAT: TITAN, power
H:847-619-0446 Cell:847-254-7448
E-mail: brenker@msn.com
RUSTIC HARBOR

ILLINOIS RIVER Listed downstream

Robert G. Van Ewyk
482 Kelly Ave
Yorkville, IL 60560
BOAT: VANS OFFICE, power
H:630-553-7036
Cell:708-560-6593
E-mail:
robertvanewyk@sbcglobal.net
SPRINGBROOK MARINA

Dennis J Synal
1438 Haversham Dr
Aurora, IL 60502
BOAT: EXPRESS CRUSIER,
power
H:630-236-5897 B:630-983-753
Cell:630-688-3568
FAX:630-388-1893
E-mail:
chancestr2_328@hotmail.com
STARVED ROCK MARINA

Roger A. Nelson
105 West Franklin St
Bartonville, IL 61607
BOAT: BIG SEA GAR, power
H:309-633-1483
Cell:309-678-1392
E-mail: mrbigsea@comcast.net
WHARF HARBOR-PEORIA
AREA-ILLINOIS RIVER

John A. Kelly
1614 Lakeview Terr
Jacks onville, IL 62650
H:217-243-1596
GRAFTON TO PEORIA

LAKE DECATUR

David M. Diehl
32 Forest Knolls
Decatur, IL 62521
H:217-428-8549 B:217-877-5000
E-mail: dmdseapa@cs.com
LAKE DECATUR

LAKE SHELBYVILLE

Karl Bovyn
822 Karen Drive
Decatur, IL 60256
BOAT: 28' BOAT, power
H:217-877-8342 B:217-424-8436
LAKE SHELBYVILLE

LAKE MICHIGAN - Listed south to north

Douglas A. James
1345 North Astor Street
Chicago, IL 60610-2144
BOAT: VENTURE ON, power
H:312-649-1854 B:312-922-9595
Cell:312-882-4337
FAX:312-649-1854
E-mail: douglasajames@aol.com
CHICAGO HARBOR

Raymond Grana
7933 B Knottingham Cir
Darien, IL 60561
H:630-910-0189 B:773-376-9700
E-mail: rgrana@aol.com
JACKSON PARK INNER
HARBOR, 6400 S. POWER ONLY

Cleon E. Statton
1498 Timber Trail
Wheaton, IL 60187
BOAT: WOODBINE, power
H:708-260-1573 B:708-739-0340
FAX:708-739-0350
E-mail: cleon1498@aol.com
BURHAM HARBOR, CHICAGO

Robert E. Murphy
12530 S. Princeton Avenue
Chicago, IL 60628
H:773-264-3211
E-mail: stjude4@juno.com
CHICAGO RIVER, BURNHAM
HARBOR, 2300 S.

LAKE SPRINGFIELD

Dale H. Hunter
2008 S. 4th St
Springfield, IL 62703
H:217-544-2030
LINCOLN SHRINES

Illinois (cont)

KANKAKEE RIVER

Lt. Gerhardt F. Schultz, AP
W 9GFS
12152 East Gregg Boulevard
Mormence, IL 60954-3422
H:815-472-6064 B:815-472-6064
Cell:815-592-9405
FAX:815-472-6064
E-mail: gerhardtf@yahoo.com
*CITY OF KANKAKEE EAST TO
INDIANA/ILLINOIS STATE LINE.*

Indiana

EVANSVILLE

Ronald L. Riecken
5935 Knight Dr
Evansville, IN 47715-3471
H:812-422-8180
OHIO RIVER, MILE 741-841

FORT WAYNE

Merritt M. Miller
1824 Danny Dr
Fort Wayne, IN 46818
H:260-489-4393
E-mail: millermsqr@aol.com
*FT. WAYNE AND NORTHERN
INDIANA*

LAKE MICHIGAN

Steven A. Blair
6734 Van Buren Ct
Merrillville, IN 46410
BOAT: AT - LAST
H:219-769-7018
E-mail: jmblair@mail.1congrp.com
*HAMMOND MARINA TO BURNS
WATERWAY, PORTAGE*

Sandra Hrstich
10701 Avenue C
Chicago, IL 60617
BOAT: CRO'S NEST, power
H:773-768-4849
E-mail: sandy@ucls.uchicago.edu
*HAMMOND MARINA TO BURNS
WATERWAY*

Dan Hozna
404 Firefly
Michigan City, IN 46360
BOAT: PAPER CHASE, power
H:219-879-3709
Cell:219-929-8715
E-mail: dfor modore@hotmail.com
*WASHINGTON PARK MARINA,
MICHIGAN CITY, INDIANA*

Iowa

MISSISSIPPI RIVER

Fred W. Bresette
211 River St
Sabula, IA 52070-0197
BOAT: MY SIN, power
H:563-687-3026
Cell:563-249-6735
FAX:563-687-3026
*POOLS #12 & #13 FROM
DUBUQUE TO CLINTON IOWA*

Stanley Tenboer
418 4th St
Fulton, IL 61252
H:815-589-3073
E-mail: stenboer@mchsi.com
*MISSISSIPPI RIVER FROM
CAMANCHE, IOWA TO
BELLEVUE, IOWA*

DES MOINES RIVER

Michael J Welker
5733 Lincoln Ave
Des Moines, IA 50310
BOAT: KEYMIKIE, power
H:515-277-1934
Cell:515-975-7875
E-mail: keymikie@mchsi.com
*DES MOINES RIVER AND LAKE
RED ROCK*

Karl Fenton
14366 R 63 Hwy
Indianola, IA 50125-7234
BOAT: MOMENTARY LAPSE, sail
H:515-961-6318 B:515-244-4221
E-mail: fentonk@aib.edu
LAKE RATHBURN

SAYLORVILLE LAKE

Rex LeCocq
4805 NW 86th, #31
Urbandale, IA 50322-1081
BOAT: MARY LOU, power
Cell:515-681-4747
SAYLORVILLE LAKE MARINA

LAKE MACBRIDE

Barbara K. Cartwright
5412 Cartwright Ln
Marion, IA 52302
BOAT: MI TOI
H:319-377-3722
FAX:319-393-0058
E-mail: cartwrpl@aol.com
*BOAT RAMP ON NORTH ARM
OF LAKE (SOUTHSIDE)*

Paul L. Cartwright
5412 Cartwright Ln
Marion, IA 52302
BOAT: MI TOI
H:319-377-3722
FAX:319-393-0058
E-mail: cartwrpl@aol.com
*BOAT RAMP ON NORTH ARM
OF LAKE (SOUTHSIDE)*

CORALVILLE RESERVOIR

Jim Stickney
PO Box 317
North Liberty, IA 52317
BOAT: HUSKER D
H:319-626-7636 B:319-626-7636
Cell:319-360-1232
FAX:319-626-7636
E-mail: jstick@mchsi.com
*CORALVILLE IOWA - JOHNSON
COUNTY*

Japan

Kansas

PERRY LAKE

George Beard
7126 Parallel Parkway
Kansas City, KS 66112-2223
BOAT: ANDREA A., power
H:913-334-1614
E-mail: usnr684939@yahoo.com
PERRY LAKE

Kentucky

LAKE CUMBERLAND

Volney W. Ferguson
190 Clover Court
Carlisle, KY 40311
BOAT: ALBATROSS, power
H:Sum 859-289-5263
Win 941-751 1859
E-mail: vfergusoniii@msn.com
*LAKE CUMBERLAND AND CAVE
RUN LAKE*

Louisiana

ICW - NEW ORLEANS TO INTRACOASTAL CITY

Charles Culotta
PO Box 3200
Patterson, LA 70392
BOAT: CC RIDER, power
H:985-395-3442
Cell:985-518-1225
E-mail: charlesculotta@gmail.com
*ICW NEW ORLEANS TO
INTRACOASTAL CITY, LOWER
MISSISSIPPI RIVER AND
ATCHAFALAYA RIVER*

ICW

Rafael G. Belliard **KB8NYL**
2106 Meadowbrook
Lagrange Richey, KY 40031
BOAT: QUI SQUEYA, sail
H:727-858-2756
*NORTHERN GULF OF MEXICO
FROM ST MARUS, FL TO LAKE
PONTCHARTRAIN*

LAKE CHARLES

William D. Gilbert
1538 Shasta Street
Sulphur, LA 70663-6166
BOAT: BAYOU GYPSY, power
H:337-625-5060
E-mail: vgilbert@xspedi.us.net
*LAKE CHARLES-
INTRACOASTAL*

LAKE PONTCHARTRAIN & MISSISSIPPI GULF COAST

Charles Chapman
119 Devereaux Dr
Slidell, LA 70461
BOAT: SOUTHERN NIGHTS, sail
H:985-641-4618 B:985-641-4618
Cell:504-495-5060
E-mail: sonights@bellsouth.net
*LAKE PONTCHARTRAIN,
RIGOLETS AND MISSISSIPPI
GULF COAST*

N W LOUISIANA RIVERS

Tommy D. Jackson
2518 Bayou Darbonne Dr
West Monroe, LA 71291
BOAT: LILLIE MARLINE, power
H:318-397-2406 B:318-396-4191
FAX:318-397-4931
E-mail: tomjack@bayou.com
*OUACHITA RIVER--MONROE,
LA*

Maine

Coastal listings east to west

PENOBSCOT BAY

Lawrence A. Sherwood
265 Rooks Road
Holden, ME 04429
BOAT: MISS BEA, power
H:207-843-6605
E-mail:
lawrencasherwood@wmcconnect.com
*PENOBSCOT RIVER AND
BANGOR HARBOR*

Ned Gruener
122 Melvin Heights Rd
Camden, ME 04843
BOAT: RB. INVINCIBLE, power
H:207-236-3726 B:207-230-0477
CAMDEN HARBOR, MAINE

Jacobus P. Vrolijk
63 Jameson Point Rd
Rockland, ME 04841
BOAT: SEABREEZE, sail
H:207-596-0980
E-mail: vrolyksr@midcoast.com
ROCKLAND HARBOR

Bob Sawyer
254 Summer St
Auburn, ME 04210
BOAT: MARY MARY
H:207-783-6882 B:207-783-6882
E-mail: sailabob@aol.com
*CASCO BAY TO PENOBSCOT
BAY*

CASCO BAY

James H. Curran
68 Shortell Ave
Beverly, MA 01915
BOAT: URCHIN, sail
H:978-927-2932
Cell:207-833-7833
E-mail: jcur@localnet.com
HARPSWELL NECK

Gary D. Bain
749 Court St
Auburn, ME 04210
BOAT: GONE WITH THE WIND
H:207-782-2985
E-mail: baingd@adelphia.net
*BOOTHBAY REGION AND MERE
POINT*

Maine (cont)

John L. Hayden
12 Kent Road
South Portland, ME 04106
H:207-799-3718
E-mail: hayden-js@juno.com
CASCO BAY

William E. Maloy
19 Eureka Rd
Falmouth, ME 04105
H:207-878-5653 B:207-878-5653
E-mail: wilybi@maine.rr.com
PORTLAND HARBOR

MUSCLE RIDGE CHANNEL

John R. Dyar
PO Box 417
Tenants, ME 04860
BOAT: SECOND CHANCE, power
H:207-372-0563
E-mail: jrdyarth@midcoast.com
WHITEHEAD ISLAND TO OWLS
HEAD

Maryland

MARYLAND BACKBAYS/COASTAL BAYS

Anthony D. Smith
32 Boatswain Drive
Ocean Pines, MD 21811
BOAT: RED RYDER;
STEAMBOAT, power
H:410-208-0827
Cell:443-880-3754
E-mail: asmith@prosyn.com
CHART 122 11 (OCEAN CITY,
MD; ASSAWOMAN BAY IN THE
NORTH TO CHINCOTEAGUE
BAY IN THE SOUTH)

CHESAPEAKE BAY - North to south

UPPER CHESAPEAKE BAY

James M Wimsatt, Jr.
140 Benton Court
Stevensville, MD 21666-2420
BOAT: KAREN L, power
H:410-643-7404
Cell:410-570-6456
E-mail: deadrise@friendly.net
UPPER CHESAPEAKE BAY
FROM TILGHMAN IS. TO C&D
CANAL, INCL. EASTERN BAY &
CHESTER R.

Walter R. (Randy) Williamson
KB3EFY
123 Hitching Post Drive
Wilmington, DE 19803
BOAT: WINDWARD PASSAGE,
sail
H:302-478-1922
Cell:302-379-1995
E-mail:
randywilliamson1@comcast.net
ROCK HALL, MD AND
SURROUNDING AREA

Jay R. Minshall
166 Ewart Rd
Avondale, PA 19311
BOAT: REVERIE, power
H:610-268-8823
BALTIMORE THRU C & D
CANAL

CHESAPEAKE BAY, RIVERS AND HARBORS

Bradley D. Rohrer **K1CTK**
91 Awald Dr
Annapolis, MD 21403
BOAT: ANNAPOLIS WATER
TAXIS, power
H:410-268-3663 B:410-268-9696
E-mail: brad@olg.com
MAGOTHY RIVER TO WEST
RIVER, ANNAPOLIS HARBOR

Read K. VanZile
812 Cold Spring Rd
Baltimore, MD 21220
BOAT: LOAFER'S GLORY, power
H:410-355-4161 B:410-580-4292
Cell:410-682-6141
FAX:410-580-4292
E-mail: rvanzile@pipermar.com
PATUXENT RIVER AND NORTH

Michael B. Walter
29961 Skyview Dr
Mechanicsville, MD 20659
BOAT: LAST CHANCE, power
H:301-884-4696
FAX:301-884-4696
E-mail: lastchance@comcast.net
LOWER PATUXENT RIVER AND
SOLOMANS ISLAND

Stuart A. Wikander
3178 Windrows Way
Eden, MD 21822
H:410-860-6792 B:410-749-9521
FAX:410-749-9521
E-mail: wikander@ezynet
WICOMICO & NANTICOKE
RIVERS, EASTERN SHORE,
NANTICOKE TO CRISFIELD

Robert G. Stammerjohn
18358 Hartman Dr
PO Box 459
St. Mary's City, MD 20686
BOAT: FIREFLY IV, sail
H:301-862-9817
E-mail: rgstam@starpower.net
LOWER POTOMAC AND ST.
MARY'S RIVERS

BRETON BAY

Joel L. Ekhaus
41242 Brenda Court
Leonardtown, MD 20650
BOAT: VOYAGER, sail
H:240-526-6709
Cell:240-298-0166
E-mail: joelekhaus@netscape.net
POTOMAC RIVER SOUTH OF
COBB ISLAND

Robert A. Frenz
6569 Locust Grove Rd
Easton, MD 21601-8429
H:410-822-3050
E-mail: bob_frenz@yahoo.com
TRED AVON RIVER

Massachusetts

BOSTON & MASS.BAY

Alan D. Circeo
P.O. Box 1445
Boston, MA 02205-1445
BOAT: CAFLSUN, power
MASSACHUSETTS BAY,
BOSTON

Dexter R. Wheeler **W1TUM**
18 Crosby Rd
Wakefield, MA 01880-3802
BOAT: CUBIT, power
H:781-245-2926
Cell:978-774-1765
E-mail: dexwheeler@alum.mit.edu
BOSTON HARBOR TO
GLOUCESTER

BROAD SOUND

James R Perry
P.O.Box 2905
Lynn, MA 01903
BOAT: HARBORMASTER ONE,
power
H:781-592-5821 B:781-592-5821
Cell:781-593-3725
FAX:781-592-2750
E-mail: lynnharbor@aol.com
BROAD SOUND, LYNN,
SWAMPSCOTT, SAUGUS,
REVERE AND NAHANT

BUZZARDS BAY

Richard Moore
P.O. Box 1685
Sagamore Beach, MA 02562
BOAT: NIGHT WIND, power
H:508-888-8238 B:617-969-3700
E-mail: shmbrrk@hotmail.com
CAPE COD CANAL; BUZZARDS
BAY; WOODS HOLE; VINEYARD
SOUND

Peter Moon
25 Vesper Dr
Pocasset, MA 02559
BOAT: SAND DOLLAR, power
H:508-563-9569
E-mail:
capecodmoon@adelphia.net
WOODS HOLE. BUZZARDS BAY
AND CAPE COD CANAL

Richard L. Adams
270 Sunderland Road Unit 12
Worcester, MA 01604
BOAT: CYGNET, power
H:508-799-0814
Cell:617-438-7474
E-mail: rladams@statestreet.com
PHINNY'S
HARBOR/MONUMENT BEACH
MARINA, CAPE COD CANAL &
BUZZARD'S BAY

CAPE COD BAY

Lawrence P. Cole
3 Parsons Path
Harwich, MA 02645
H:508-432-2464
E-mail: coleslaw1@verizon.net
STAGE HARBOR TO BASS
RIVER NANTUCKET SOUND

Carl H. Johnson
3655 Main Street
Cummaquid, MA 02637
BOAT: PROWLER, power
H:508-362-2778
E-mail: carl.johnson@comcast.net
PARKER'S RIVER TO
FALMOUTH INCLUDING
ISLANDS & NANTUCKET
SOUND

Robert F. Wennberg
PO Box 1043
East Dennis, MA 02641
H:508-385-3668
E-mail: wennberg@comcast.net
SESUIT HARBOR TO
SANDWICH CAPE COD BAY

Paul P. Brown
PO Box 1214
Eastham, MA 02642
BOAT: MARION BEE, power
H:508-255-9209
E-mail: paulb@gis.net
ROCK HARBOR TO
PROVINCETOWN (CAPE COD
BAY) RACE POINT TO
CHATHAM (ATLANTIC OCEAN)

MERRIMAC RIVER

Cameron Brien
517 Mt. Vernon St
Lawrence, MA 01843
BOAT: S.S. PATRICIA, sail
Cell:978-423-2202
E-mail: cbrien@taboracademy.org
THE MERRIMAC RIVER FROM
LAWRENCE MASSACHUSETTS
TO LOWELL MASSACHUSETTS

MARBLEHEAD HARBOR

David W. Graham
7 Batchelder Road
Marblehead, MA 01945
H:781-631-6680
E-mail: dwg@shore.net
MARBLEHEAD HARBOR

NANTUCKET SOUND

John V. Cocomazzi
25 Lorraine Rd
Westwood, MA 02090
BOAT: HOT COCO, power
H:781-329-0323
E-mail: jcocomazzi@aol.com
NANTUCKET SOUND, WEST
END, FALMOUTH TO MASHPEE

Massachusetts (cont)

Fred Ravens **K1QLG**
17 Shoreview Ave
East Falmouth, MA 02536
BOAT: LITTLE SALT, power
H:508-540-3076 E-mail:
candravens@aol.com
*FALMOUTH AND GREEN POND
HARBORS*

NARRAGANSETT BAY

Clifford Bettencourt
100 Leonard St
Raynham, MA 02767
BOAT: JOKERS WILD, power
H:508-822-4914
Cell:774-218-3675
E-mail: cliffandhelen@aol.com
*SAKONNET RIVER, TAUNTON
RIVER, CITY OF TAUNTON*

POCASSET

Robert L. Black
27 Michael Rd
Dedham, MA 02026
BOAT: MAUI MEMORIES
H:617-326-2853
*POCASSET HBR, BASSETS
ISLAND AND HEN COVE*

Michigan

LAKE ERIE TO PORT HURON

DETROIT & ST CLAIR RIVERS

Also see Lake St.Clair listings

RIVERS & WESTERN LAKE

ERIE

William D. Smelter
14849 Williams Ct
Gibraltar, MI 48173-9419
BOAT: MARYBIL, power
H:313-676-0907 B:734-676-0907
Cell:734-676-0907
E-mail: msmelter@comcast.com
*GIBRALTAR, WESTERN LAKE
ERIE*

Gerald M. LaLonde
3734 Benstein Rd
Commerce Twp., MI 48382
BOAT: HYMABOAT II, power
H:248-360-9304
E-mail: hymaboat2@comcast.net
*LOWER DETROIT RIVER,
WESTERN LAKE ERIE*

DETROIT RIVER & LAKE ST. CLAIR

Joseph C. Tatham
41468 Vancouver
Sterling Heights, MI 48314
BOAT: BIG DOLLAR S LITTLE
CENTS
H:586-997-3618
Cell:586-871-9013
E-mail: cdrjoet@compuserve.net
*LAKE ST. CLAIR AND DETROIT
RIVER*

William M. Stewart
14147 Barbara
Livonia, MI 48154
BOAT: TUITION FREE, power
H:734-591-0492
E-mail: jwstew4@peoplepc.com
*UPPER DETROIT RIVER IN THE
DETROIT AREA, AND LAKE
SAINT CLAIR*

DETROIT RIVER

Kenneth R. Fehribach
3301 Biddle St Apt 6A
Wyandotte, MI 48192
BOAT: SATIN DOLL IV
H:734-284-0990
Cell:772-288-0990
*DETROIT RIVER LAKE ST.
CLAIR, WESTERN LAKE ERIE*

John D. Watkins
7849 Monroe
Taylor, MI 48180
BOAT: PACE OF MIND, power
H:313-291-3890
*DETROIT R. TRENTON TO
ROUGE R., CANADIAN PORTS*

Gerald M. LaLonde (Jerry)
3734 Benstein
Commerce Twp., MI 48382
BOAT: HYMABOAT 2, power
H:248-360-9304
E-mail: hymaboat2@comcast.net
*DETROIT RIVER, WESTERN
LAKE ERIE & LAKE ST. CLAIR -
CANADIAN AND US SIDES*

ST. CLAIR SHORES

Linda M. Lumpkin
23229 Liberty
St. Clair Shores, MI 48080
BOAT: BUD GAL, power
H:586-779-2766
ST. CLAIR SHORES

ST CLAIR RIVER

James C. Acheson **WABOKX**
2900 NE 31st Ave
Lighthouse Point, FL 33064-8580
BOAT: LADY J, power
H:810-984-4722 B:810-966-0900
E-mail: jcacheson@aol.com
*LOWER LAKE HURON, BLACK
RIVER, PORT HURON & ST
CLAIR - KNOWS BOTH PWR &
SAIL FACILITIES*

ST CLAIR RIVER, PORT HURON

Gerald Burpee
7647 Reed Rd
New Lothrop, MI 48460
BOAT: MARIE
H:810-638-5636
FAX:810-638-5636
*LAKE HURON & ST CLAIR PLUS
WEST END OF LAKE ERIE &
RIVERS BETWEEN*

LAKE HURON Listed south to north

James J. Bingle
531 W. Erie
Rogers City, MI 49779
BOAT: JIM BOB II, power
H:989-734-2654
E-mail: jimbob2@lhi.net
*ROGERS CITY & HARBOR,
NORTHERN LAKE HURON*

Richard Lappin
P.O. Box 263
Rogers City, MI 49779
BOAT: GINGER KAY, sail
H:989-734-8844
ROGERS CITY HARBOR

Eugene R. Peetz
1548 Apple Creek Trail
Grand Blanc, MI 48439
BOAT: AFTER THOUGHT, power
H:810-694-1864
Cell:989-733-8560
ROGERS CITY

William C. Stebbins
842 Asa Gray Dr
Ann Arbor, MI 48105
BOAT: KATE'S DORY, power
H:734-668-6372
FAX:734-332-1222
E-mail: stebbins@umich.edu
*NORTH CHANNEL AND
GEORGIAN BAY OF LAKE
HURON*

Nils Strand
215 Dogwood Trail
Battle Creek, MI 49017
BOAT: NAUTI-ONE
H:269-964-6690 B:269-961-7739
Cell:269-967-3043
FAX:269-961-7345
E-mail: nils.strand@gsa.gov
LES CHENE AUX ISLANDS

Charles F Mosier, Jr.
PO Box 27
Presque Isle, MI 49777
BOAT: BOADICEA, power
H:989-595-6725
FAX:989-595-6725
E-mail: sakima@sigmaxi.net
*PRESQUE ISLE HARBOR
ROCKPORT HARBOR*

SAGINAW BAY

Lane Larobardiere
881 Riverbed Dr
Holly, MI 48442
BOAT: MAKIN MEMORIES,
power
H:248-328-0759 B:248-343-7851
E-mail: laneljoycel@sbcglobal.net
*LAKE HURON FROM TAWAS
BAY TO MACKINAW ISLAND*

William J. Morrison
812 Lakeside Dr P.O. Box 42
Mackinaw City, MI 49701
BOAT: ENCORE CHERIE
H:616-436-5962 B:616-436-7442
E-mail: hook@keysonline.net
*MACKINAW CITY AND STRAITS
OF MACKINAW*

James D. Draper
2279 Melody Ln
Burton, MI 48509
BOAT: INTREPID, power
H:810-743-6866
E-mail: paradyme4@comcast.net
*WATERS AROUND PORT
HURON, BRIDGEVIEW MARINA,
SARNIA, ONTARIO*

LAKE MICHIGAN Listed north to south

Harvey W. Norris
6827 S. West-Bay Shore Drive
Traverse City, MI 49684
BOAT: ISLAND VIEW, power
H:231-947-1032 B:231-947-1032
FAX:231-947-1032
E-mail: hnorris@chartermi.net
GRAND TRAVERSE BAY

Dean E. Jennings
1028 Fair way Ln
Lansing, MI 48912
BOAT: HALCYON, sail
H:517-332-2360
*LELAND TO MACINAW CITY
INCLUDING BEAVER ISLAND*

Ron Redder
1328 Marwood Dr. SE
Kentwood, MI 49508
BOAT: BLUE LINE II, power
H:616-455-7157 B:616-532-1606
E-mail: rjredder@msn.com
GRAND HAVEN PORT

Charles A. VanAmeijden
1735 S Shoreview Ct
Ludington, MI 49431
BOAT: SPINDRIFTER
H:231-845-2094
E-mail: cjvan@t-one.net
LUDINGTON HARBOR

Brownell W. Goebel
23423 W. St. Rt. 65 West River
Road
Grand Rapids, OH 43522
BOAT: HONEY BEAR IV, power
H:419-832-0593
E-mail: riverkeeper@wcnet.org
CHARLESVOIX AND MACKINAW

LAKE CHARLEVOIX

James R. Leonard
7139 Willow Woods Circle
Lansing, MI 48917
BOAT: REFLECTION II
H:517-323-3361
E-mail: jrleonard@aol.com
HOLLAND (LAKE MACATAWA)

Michigan (cont)

MUSKEGON

Edward Jones
2155 Garland Dr
Muskegon, MI 49441
BOAT: MY GIRLS, power
H:231-780-5085
E-mail:
muskegonpowersquadron@yahoo.com
MUSKEGON LAKE

GRAND HAVEN

William Soule
2066 N. VanKal
Kalamazoo, MI 49009
BOAT: THE HYDE AWAY, power
H:269-544-0518
Cell:269-370-2795
E-mail: souleb@aol.com
SOUTH HAVEN

LAKE ST. CLAIR

Ann Conway
50634 Jefferson Apt. 318
New Baltimore, MI 48047
BOAT: ANN SEA, sail
H:586-725-2930
E-mail: apconway@tir.com
LAKE ST CLAIR

Alger Shelden, Jr.
6003 Harbor Place Dr
St Clair Shores, MI 48080-1500
H:586-779-1670 B:586-774-0340
E-mail: missj12@prodigy.net
LAKE ST CLAIR

NW SIDE OF LAKE ST CLAIR

Paul Ciemniak
54054 Shelby Rd
Shelby Twp., MI 48316
BOAT: PAUL'S MISTRESS
H:248-656-7272 B:313-872-2719
E-mail: pjcinmich@comcast.net
LAKE ST CLAIR & THE ST CLAIR RIVER

Richard (Dick) Jarmon
38217 Huron Point Dr
Harrison Township, MI 48045-2836
BOAT: SEAQUEL, power
H:586-463-6788 B:586-463-5556
E-mail: dickj@wnet.net
METROPOLITAN BEACH AND CLINTON RIVER, PORTIONS OF LAKE ST. CLAIR

Michael Rachuk
32877 Red Bud Circle
Chesterfield, MI 48047-1452
BOAT: TEASE ME II, power
H:586-725-7514 B:248-576-6778
FAX:248-576-7881
E-mail: rachuk@mich.com
DETROIT RIVER TO ST. CLAIR RIVER

Dennis Pomeroy
49616 Regatta Drive
New Baltimore, MI 48047
BOAT: POM POM, power
H:810-725-4573 B:810-725-1514
FAX:810-725-2217
E-mail: denpom@comcast.net
LAKE ST. CLAIR TO LAKE HURON

LAKE SUPERIOR

Balt P. Thibert
Neebish Island
14340 S. Rue Des Roches Row
Barbeau, MI 49710
BOAT: OJIBWAY PRINCESS, sail
H:906-632-6510
E-mail:
svojibwayprincess@wildblue.net
ONTARIO SHORELINE, ISLE ROYAL NAT'L PARK, SOUTHERN MI COAST KEWEENAW PENINSULA

ST MARYS RIVER

Philip A. Thibert
Neebish Island
14340 S. Rue Des Roches Row
Barbeau, MI 49710-9778
BOAT: OJIBWAY PRINCESS, sail
H:906-632-6510
E-mail:
svojibwayprincess@wildblue.net
DETOUR REEF LIGHT 46 56.9 N 83 54.2 W TO GROS CAP REEF LT 46 30.8 N 84 36.9 W

Minnesota

LAKE SUPERIOR

Thomas F. Rossini
11140 Upton Ave S
Bloomington, MN 55431
BOAT: 401 - K, power
H:612-888-4941 B:612-747-9188
E-mail: thomasrossini@msn.com
SOUTH SHORE AND CANADA

John W. Soetebier
1720 Minnesota Avenue
Duluth, MN 55802
H:218-722-5028
E-mail: jsoetebier@aol.com
WESTERN LAKE SUPERIOR INCLUDING NORTH SHORE, ISLE ROYALE, APOSTLE ISLANDS, ST. LOUIS RIVER BORDERING MN AND WI

ST. CROIX & MISSISSIPPI

Donald Anderson
3030 Scott Ave N
Golden Valley, MN 55422
BOAT: MERRY QUEEN
H:612-588-8578 B:612-591-6324
E-mail:
marvanddon3030@aol.com
PRESCOTT, WI (MI 0.0) TO STILLWATER, MN (MI 23.2) AND MISSISSIPPI RIVER MI 81 TO 855

Gerald Nelson
30027 Lakeview Ave
Red Wing, MN 55066
BOAT: LIFE'S A BEACH, power
H:651-267-0123 B:507-334-1661
E-mail: tanjer@redwing.net
MISSISSIPPI RIVER - RED WING

MISSISSIPPI RIVER

Ron Bakken
PO Box 240813
Apple Valley, MN 55124
BOAT: MISS BEHAVIN, power
H:952-423-5315 B:952-423-5315
Cell:952-423-5315
E-mail: roboat.mn@netzero.net
CASTAWAYS MARINA ON THE MISSISSIPPI RIVER MILE 830

LAKE MINNETONKA

Mike Dorn, S
7127 Shadyview Drive
Maple Grove, MN 55311
H:763-420-3378 B:763-416-9545
E-mail:
madorn@workmansecurities.com
LAKE MINNETONKA

Mississippi

ICW - MISSISSIPPI

Luther Allen O'Brien
3812 Cabildo Place
Ocean Springs, MS 39564-8550
H:228-875-7471 B:228-935-2035
MILES 80-100, HORN ISLAND

MISSISSIPPI SOUND

Jerry L. Fortenberry
1905 Private Pier Dr
Gautier, MS 39553
BOAT: BAYOU BUGGY, power
H:228-497-2410
Cell:228-217-4800
E-mail: fortен_j@bellsouth.net
MISSISSIPPI SOUND, PORT OF PASCAGOULA AND PASCAGOULA RIVER

Missouri

LAKE OF THE OZARKS

Donald W. Marshall
R. R. 2 Box 319
Sunrise Beach, MO 65079
BOAT: DONALOU II & IV, power
H:573-374-6359
MI 25 THRU MI 45 OSAGE ARM; LINN CRK BRANCH; BIG NIANGUA ARM AND LITTLE NIANGUA ARM

MISSOURI RIVER

Robert S. Keller
5416 Anah St
St. Joseph, MO 64504
H:816-238-1181
MISSOURI RIVER, MILES 400-500, LEVENWORTH, KS TO RULO, NE

Montana

Nebraska

LAKE MCCONAUGHY

Dana & Gwen W. Anderson
7068 Indian Peaks Trail
Boulder, CO 80301
BOAT: SHINOLA
H:303-530-0199
E-mail: indianpks@aol.com
LAKE MCCONAUGHY

Nevada

LAKE MEAD

Rick Brodeen
6268 Whitleton Walk St
Las Vegas, NV 89148
BOAT: BEAR=LY THERE, power
H:702-271-4083 B:702-562-2213
Cell:702-271-4083
E-mail: searay300da@aol.com
LAKE MEAD

New Hampshire

CENTRAL NH

Thomas (Tom) Roscoe
164 Endicott St East #9
Laconia, NH 03246
BOAT: MON ISLE, power
H:603-366-4178 B:603-366-4178
E-mail: troscoc@worldpath.net
WINNIPESAUKEE

WINNISQUAM LAKE

Harry G. Mehos
91 March Road
Tilton, NH 03276
BOAT: NORTH STAR, power
H:603-286-2743 B:603-286-7766
Cell:603-387-1801
FAX:603-286-2403
E-mail: harry@northstarguide.com
ENTIRE LAKE

New Jersey

BARNEGAT BAY

Owen Glasson
606 Hillside Ave
Pine Beach, NJ 08741
BOAT: WIND SHEAR
H:732-505-6225
SEASIDE HEIGHTS BRIDGE TO BARNEGAT INLET

P/C Kevin J. Mimm KC2HHU

841 Canvasback Drive
Mullica Hill, NJ 08062
BOAT: COMPASS ROSE, power
H:856-478-6412 B:856-857-2502
Cell:215-738-9030
FAX:856-857-2500
E-mail: kmimm@comcast.net
BARNEGAT LIGHT, NJ 08006; BARNEGAT INLET AND BARNEGAT BAY VIA NEW JERSEY COASTAL

New Jersey (cont)

CARNEGIE LAKE

Cliff Scholz
446-B Roxbury Lane
Jamesburg, NJ 08831
H:609-409-8066 B:908-753-9100
FAX:908-753-9635
WEST SHORE, PRINCETON-
TOWNSHIP

HUDSON RIVER

William Obolsky
60 Karen Lane
Emerson, NJ 07630
BOAT: J & B RARE
H:201-262-6032 B:201-265-2900
Cell:201-784-1566
FAX:201-986-1965
E-mail: wobol@optonline.net
LONG ISLAND SOUND &
HUDSON RIVER

ICW - NJ COAST Listed north to south

Larry Eckenrode **K2GN**
3 Privateer Cove
Waretown, NJ 08758-1656
BOAT: DEWIGGER, power
H:609-242-8519
E-mail: larry@bhweb.com
LOWER BARNEGAT BAY FROM
FORKED RIVER TO BEACH
HAVEN

ATLANTIC CITY

Joseph C. Marshall
205 Tremont Ave
Absecon, NJ 08201
H:609-645-7061
E-mail: lspeitel7@comcast.net
ICW AND ATLANTIC, BEACH
HAVEN TO CAPE MAY

LAKE HOPATCONG

William Hirshfeld
23 Ithanell Rd
Hopatcong, NJ 07843
H:973-398-7262
E-mail: billh101@optonline.net
LAKE HOPATCONG

Eugen Hefe
67 Yacht Club Dr
Lake Hopatcong, NJ 07849
BOAT: SOUTH WIND
H:201-663-4457 B:201-267-7778
LAKE HOPATCONG

NEW YORK HARBOR

Anthony Pintauro, Jr.
632 Avenue A
Bayonne, NJ 07002
H:201-437-9086 B:201-858-6137
E-mail: captony25@aol.com
NEWARK BAY #12335, LIBERTY
STATE PARK AND STATUE OF
LIBERTY AREA, KILL VAN KULL,
ARTHUR KILL

Michael Horowitz
107 Corlies Ave
Allenhurst, NJ 07711
BOAT: ALTAIR, power
H:732-531-8311
Cell:732-996-9211
FAX:732-531-8254
E-mail: mikejwiz@aol.com
SANDY HOOK BAY,
SHREWSBURY AND NAVESINK
RIVERS

S. Alan Weinstein
174 Ocean Ave, 38 Lands End
Sea Bright, NJ 07760
H:723-530-1717 B:723-721-7900
E-mail: synergy38@comcast.net
SANDY HOOK BAY,
SHREWSBURY RIVER

SHREWSBURY RIVER

William H. Creamer, III
3 Wardell Ave
Rumson, NJ 07760
H:901-842-8285 B:202-331-8733
SHREWSBURY RIVER, RED
BANK

RARITAN BAY

Patricia Governale
65 East Front St
Keyport, NJ 07735
BOAT: PAPILLON, sail
H:732-203-2236
E-mail: pgovernale@att.net
KEYPORT, MORGAN AND
PERTH AMBOY

New Mexico

New York

OCEAN OFF LONG ISLAND

Andy Pollio
20 Bonita Road
East Quogue, NY 11942
BOAT: EQVOGUE
H:516-728-5347
E-mail: epollio@suttolk.lib.ny.us
OCEAN-BROOKLYN TO
MONTAUK-SHINNICOCK INLET
BAY-QUOGULE CANAL

ERIE CANAL

Gabriel F. Buschle
226 Thelma Road
Central Square, NY 13036
BOAT: JOLLY TIMES
H:315-668-7116 B:315-454-4295
E-mail: gabesquare@aol.com
ONEIDA RIVER

Anthony J. Iosue
1624 Mariner Trail
Baldwinsville, NY 13027
BOAT: MARINER FOUR
H:315-638-1215 B:315-432-0506
E-mail: mariner4@aol.com
SENECA RIVER, THREE
RIVERS TO LOCK 25

Richard A. Quodomine, Jr.
21 Sandpiper Lane
Pittsford, NY 14534
BOAT: SPEED
H:716-385-2663 B:716-586-8680
E-mail: ric@frontiernet.net
PITTSFORD AREA

Gerald R. Toates
687 Ogden Parma Townline Rd
Spencerport, NY 14559-1103
BOAT: MOONLIGHTER III, power
H:585-352-1817
Cell:585-704-5160
E-mail: jackietoates@yahoo.com
ROCHESTER HARBOR AND/OR
ERIE CANAL SPENCERPORT
AREA

Richard W. Wambach
39 Kirklees Road
Pittsford, NY 14534
BOAT: WHITECAP
H:716-586-4813
E-mail: rwam@frontiernet.net
PITTSFORD AREA

ERIE CANAL-MOHAWK RIVER

James H. Kelley
280 Locust Ave
Amsterdam, NY 12010-2628
H:518-843-0839
E-mail: jmkell@superior.net
LOCK 9 TO LOCK 13

FINGER LAKES

Ralph A. Jones
607 Warren Pl
Ithaca, NY 14850
BOAT: STILL KEEPING UP,
power
H:607-277-1782 B:607-273-1511
FAX:607-273-1513
E-mail: jonsey@aol.com
SOUTH END OF LAKE CA YUGA
TREMART MARINA, JOHNSONS
BOAT YARD

Dave C. Galleher
15 Cornwall Rd
Geneva, NY 14456-3207
BOAT: WINDFALL, power
H:315-789-8245 B:315-787-4547
FAX:315-787-4683
E-mail: galleher@usadata.net.net
SENECA AND CA YUGA LAKES,
SENECA CA YUGA CANAL
SOME ERIE CANAL

Carl R. Sanford
Hibiscus Hbr 435 Backus Rd
Cayuga, NY 13034
BOAT: PENGUIN II
H:315-889-5906
CAYUGA LAKE, HIBISCUS
HARBOR CAYUGA-SENECA
CANAL

GREAT SOUTH BAY

George C. Morrissey
52 Muriel Place
West Sayville, NY 11796
BOAT: NO PROBLEM, power
H:631-567-3732 B:631-567-4101
FAX:631-567-3946
E-mail: gmorris000@aol.com
GREAT SOUTH BAY

Alan S. Cohn
64 Watergate Lane
Patchogue, NY 11772
BOAT: PENGUIN, power
H:631-475-8172 B:631-654-5725
Cell:516-426-5087
FAX:631-654-5725
E-mail: blueyeagle@optonline.net
PATCHOGUE BAY

RARITAN BAY, NEW YORK AND NEW JERSEY

Dennis R. Genovesi
44 William Avenue
Staten Island, NY 10308-3143
BOAT: COMFORT, sail
H:718-984-3418
GREAT KILL'S STATEN ISLAND
NY TO SANDY HOOK, NJ

HUDSON RIVER

Richard J. Hollahan
P.O. Box 452
Cornwall, NY 12518
BOAT: HOLLEYS TOY
H:914-565-2610
Cell:914-213-0159
FAX:914-565-2610
BEAR MOUNTAIN TO NEW
BURGH - BEACON BRIDGE
HUDSON RIVER - BEAR
MOUNTAIN TO MID-HUDSON
BRIDGE

Inman Steagall
41 Liss Road
Wappingers Falls, NY 12590
H:845-297-5822
E-mail: stu-steagall@juno.com
SAUGERTIES, KINGSTON,
POUGHKEEPSIE #A108409

Manny Sangervasi
546 State Route 17K
Walden, NY 12586-3028
BOAT: CHARDONNAY, power
H:845-564-2590 B:845-564-1343
FAX:845-564-1343
E-mail: sang072@aol.com
FROM HAVERSTRAW BAY TO
ROUNDOUT CREEK AT
KINGSTON, NY

Richard Winchell **N2EXV**
15 Br escia Blvd
Highland, NY 12528-1501
H:845-691-7606
E-mail: n2exv@hvi.net
HUDSON R., MID-HUDSON,
POUGHKEEPSIE, HIGHLAND

New York (cont)

Robert F. Zimmerman
228 Morey Park Road
Nassau, NY 12123-3109
H:518-766-3377 B:518-766-3377
E-mail: nassauzimm@aol.com
IN ALBANY AREA

Virginia Andersen
25 Snake Hill Rd
Scotia, NY 12302
H:518-382-0112
SHADY HARBOR MARINA

LAKE CHAMPLAIN

Thomas P. Malone
75 Trim Road
Morrisonville, NY 12962-3945
BOAT: MARGO
H:518-561-0561
Cell:518-569-4044
E-mail: tomaggi@aol.com
PLATTSBUTGH AREA-SOUTH

LAKE ERIE

Arthur Koske
9299 Blanchard Rd
West Falls, NY 14170
BOAT: SKIPPERS TOY, sail
H:716-941-5467
E-mail: akoske1@roadrunner.com
EASTERN LAKE ERIE &
BUFFALO HARBOR

Kenneth J. Mas kulinski
269 Union Road
West Seneca, NY 14224
BOAT: BROWNIE, sail
H:716-675-6288
E-mail: kmas kul@aol.com
NIAGARA RIVER TO
STURGEON POINT

LAKE ONTARIO

James H. Clark W 2AYS
11301 Shadigee Ln
Lyndonville, NY 14098-9401
BOAT: WHIM, power
H:585-765-2514
OLCOTT BEACH TO OAK
ORCHARD CREEK

George R. Leavitt
54 Dunbridge Heights
Fairport, NY 14450
BOAT: AMAZON
H:585-223-3704
E-mail: garwbl@aol.com
PULTNEYVILLE HARBOR

David S. Maddock
888 Winton Road North
Rochester, NY 14609-6830
BOAT: SEA HAWK II
H:585-482-3537
IRONDEQUOIT BAY

Ralph E. Moorhouse
133 Linwood Ave
Albion, NY 14411
BOAT: ANDANTE
H:585-589-5289
SANDY CREEK TO POINT
BREEZE

NEW YORK HARBOR

Henry G. Griffin
76 Howton Avenue
Staten Island, NY 10308-2047
BOAT: DOVE, power
H:718-356-0438
Cell:917-414-0656
E-mail: hggriffin@juno.com
COMPLETE HARBOR AND
HUDSON AND EAST RIVERS

LONG ISLAND SOUND South shore listed west to east

LONG ISLAND SOUND WEST

Daniel Cavalluzzi
54 Winters St
Bronx, NY 10464
BOAT: DUSKY I, power
H:718-885-3420
Cell:917-453-8625
E-mail: proplasto@aol.com
EAST RIVER FROM EXECUTION
LIGHTHOUSE WEST TO
BATTERY PARK

Dennis W. Gromley
2749 Mickel Ave
Bronx, NY 10469
BOAT: JUST-A-TOY, power
H:718-652-3056
FAX:718-652-3056
LOWER WESTCHESTER-
EASTCHESTER BAY

Irwin Staple
730 Pelham Rd
New Rochelle, NY 10805
BOAT: FULL HOUSE
H:914-637-0366 B:914-632-5920
E-mail: istaple760@aol.com
NEW ROCHELLE MUNICIPAL
MARINA

Daniel Katz
P.O. Box 630445
Little Neck, NY 11363-0445
H:718-229-8148
E-mail: dapai v@juno.com
EAST RIVER, FLUSHING TO
MANHASSET BAYS

John R. LaSala, Jr. N2FWR
82-34 267th St
Floral Park, NY 11004
BOAT: SUMMER WIND, sail
H:718-347-6315 B:718-533-3914
FAX:718-533-3772
E-mail: jlasala1@nyc.rr.com
LITTLE NECK BAY

David S. Martin
25 Cedar Lane North
Glen Head, NY 11545
BOAT: RIPTIDE, sail
H:516-671-0521
Cell:516-815-0635
HEMPSTEAD HARBOR

John E. Zipfel
4 Bluegrass Lane
Commack, NY 11725
H:516-499-1989
E-mail: jzipfel@optonline.net
PORT JEFFERSON TO PLUM
GUT

Nina P. Anastasio
75 Muttontown Road
Syosset, NY 11791
BOAT: MUANA, sail
H:516-921-4049
Cell:516-238-8714
FAX:516-677-6032
E-mail: nag723@verizon.net
OYSTER BAY HARBOR AND
COLD SPRING HARBOR

LONG ISLAND, SOUTH Listed east to west

Paul R. Kallmeyer
3 Karls Ruhe Cross Hwy
East Hampton, NY 11937-2009
BOAT: DEFENDER, sail
H:516-324-6617 B:516-324-3856
FAX:516-324-6617
E-mail: newgate13@juno.com
GARDINERS BAY; BLOCK
ISLAND SOUND (WEST); THREE
MILE, SAG AND MONTAUK
HARBORS

Edward F. Bauer
69 Cornell Dr
Woodbury, NY 11797
BOAT: CAMELOT, power
H:516-692-6562 B:516-623-0500
FAX:516-623-5497
E-mail: edfbauer@aol.com
JONES INLET TO FIRE ISLAND
INLET, GREAT SOUTH BAY TO
WATCH HILL, BOTH IN SHORE
AND OFF SHORE

PECONIC BAY

Barry M. Schwartz
31 Betsy Dr
West Sayville, NY 11796
BOAT: LUNA-SEA II, power
H:631-379-2638 B:631-589-8500
E-mail: barry@sayvillehomes.com
GREAT SOUTH BAY,
MASSAPEQUA TO PATCHOGUE

John Bert H. Mulholland
725 Island View Lane
Greenport, NY 11944
BOAT: AQUA-SUE, power
H:631-477-1673
Cell:631-834-3136
E-mail: jmulho2372@aol.com
PECONIC BAY- GREENPORT
HARBOR-PLUM GUT- SHELTER
ISLAND

Fred Deppert
243 Miller Avenue
Freeport, NY 11520
BOAT: SOUTHERN CROSS,
power
H:516-379-8320 B:917-560-8205
Cell:516-225-8313
FAX:516-379-8320

E-mail: fdeppert@optonline.net
EAST ROCKAWAY INLET TO
JONES INLET, FREEPORT,
BALDWIN, OCEANSIDE,
MERRICK,

Stephen Burke
87-50 204 Street Apt. a-73
Hollis, NY 11423
BOAT: CLEANINGUP, power
H:718-217-5519
Cell:516-351-8279
FAX:718-464-1050
E-mail: bu4184@aol.com
FREPORT TO MONTAUK N.Y.

ONEIDA LAKE

Michael E. Paetow
106 Hitchcock Point Rd
Bridgeport, NY 13030
BOAT: SEA TOY, power
H:315-561-9843 B:315-561-9843
E-mail: mpaetow@ford.com
ERIE CANAL LOCK #23 TO
SYLVAN BEACH

SMITHTOWN BAY

James J. Brennan KB2NGM
11 Bayles Ave
Stonybrook, NY 11790
BOAT: LONESTAR
H:516-751-6149 B:516-361-3243
FAX:516-361-3318
E-mail: swimdadi234@aol.com
SHELTER ISLAND SOUND,
GREENSPORT AND
GARDINERS BAY

ST. LAWRENCE RIVER

Charles L. Gray
6224 County Route 27
Canton, NY 13617
BOAT: KNOT ASHORE, power
H:315-386-5215
Cell:315-322-3292
E-mail: charju@twcny.rr.com
ST. LAWRENCE RIVER
US/CANADA CAPE VINCENT TO
MASSENA

Donald M. Thomas
35157 County Rt 7, Lot 61
Cape Vincent, NY 13618
H:315-654-4054
E-mail: wcvny@netzero.net
CAPE VINCENT TO
ALEXANDRIA BAY

Daniel F. Weaver, Sr.
5 Bevell Lane
North Syracuse, NY 13212
BOAT: THE FISHERMAN, power
H:315-457-8125
CLAYTON, NY TO ALEXANDRIA
BAY

New York (cont)

Edward F. Folts
3219 Isle Of Pines
Baldwins ville, NY 13027
BOAT: ROYAL R II, power
H:315-635-1938
E-mail: efolts@twcny.rr.com
CLAYTON TO ALEXANDRIA BAY

North Carolina

CAPE FEAR RIVER

Sidney E. Thrash
2635 Dobbin Holmes Road
Fayetteville, NC 28312
BOAT: HOME ALON E, sail
H:910-483-7938
E-mail: sidt942@aol.com
FROM WILMINGTON, NC TO
FAYETTEVILLE, NC

CHARLOTTE

Orlando (Bud) Katter, Jr.
KD4WCH
16010 Virginia Lee Ct
Fort Mill, SC 29708
H:803-547-7699
E-mail: okatter@comporium.net
CHARLOTTE

ALBEMARLE SOUND, NORTH SHORE

Richard W. Stoltenhoff
106 South Fork Court - Albemarle
Plantation
Hertford, NC 27944
BOAT: SEACURE, sail
H:252-426-3990
Cell:252-619-8800
FAX:252-426-6472
E-mail: seacure1@aol.com
YEOPI M RIVER & CREEK
ESTUARY, NORTH SHORE
ALBEMARLE SOUND

Kenneth A. (Mick) McClung, Jr.
128 Back Creek Drive
Hertford, NC 27944
BOAT: 2-TAC-E, sail
H:252-426-7833 B:252-426-7833
Cell:252-312-9007
FAX:252-426-5291
E-mail: kenmcclung@earthlink.net
ALBEMARLE SOUND, YEOPI M
RIVER, YEOPI M CREEK

Capt. John S Mohr Jr.
263 Halsey Bay Rd
Hertford, NC 27944
BOAT: SEATOW ALBEMARLE
SOUND, power
H:252-426-8352 B:252-426-1493
Cell:252-312-9612
FAX:252-426-2033
E-mail: seatow@inteliport.com
ELIZABETH CITY

Benjamin F. Reed
504 Pamlico River Dr
Washington, NC 27889
BOAT: TURNCOAT, power
H:252-975-8110
E-mail: benreed@vol.com
PAMLICO RIVER, PUNGO
RIVER, ICW TO BAY RIVER

Byron P. Kehayes
PO Box 733
Edenton, NC 27932
BOAT: BLUE YONDER, sail
H:252-482-8266 B:252-482-8266
Cell:252-339-7651
FAX:252-482-8266
E-mail: bkehayes@inteliport.com
EDENTON BAY AND
SURROUNDS

ICW Listed north to south

Kenneth Link
205 Sea Trace Lane
Newport, NC 28570
BOAT: SEA CLEF, power
H:252-726-0630
Cell:252-725-0354
FAX:252-726-7711
E-mail: seaclef@coastalnet.com
MOREHEAD CITY, BEAUFORT
NC, ICW FROM MKR 17 NE TO
CORE CREEK, MOREHEAD
PORT TO THE BEAUFORT
INLET

Dianne Marshburn
302 Regents Circle
Greenville, NC 27858
H:252-756-7212 B:252-847-5198
FAX:252-355-8998
E-mail:
dmarshburn@greenvillenc.com
PAMLICO RIVER TO PAMLICO
LT, ICW TO HOEBUCKEN

ICW-NEUSE & TRENT RIVERS

Samuel S. Sanford
1603 Fairfield Ct
Morehead City, NC 28557
H:252-240-3864 B:252-241-3836
Cell:252-241-3836
E-mail: ssanford@ec.rr.com
ICW, NEUSE RIVER TO
SWANSBORO

P/C Rafael G. Belliard **KB8N YL**
104 Marina Dr
New Bern, NC 28560
BOAT: QUI SQUEYA, sail
H:919-423-3004
Cell:919-423-3004
E-mail: bellsail@pocketmail.com
NEUSE RIVER AND COASTAL
NC, INCLUDING ICW.

Richard Ewan
318 Plantation Drive
New Bern, NC 28562
BOAT: QU EST, power
H:252-635-9933
E-mail: ebr813@suddenlink.net
NEUSE AND TRENT RIVER S

Jewt Collyar
213 Mahaffey Court
New Bern, NC 28562
BOAT: BIFROST, sail
H:252-444-6939
E-mail: jcollyar@ec.rr.com
NEW BERN - HAVELock AREA

ICW BEAUFORT CAPE LOOKOUT AREA

Kenneth Mizell **KF4AUR**
184 Lennoxville Point Road
Beaufort, NC 28516
BOAT: JOY & CAPRICE, sail
H:252-729-7779
Cell:919-949-7876
FAX:252-728-0931
E-mail: kmizell@nc.rr.com
ICW

ICW-NEW RIVER

Rick Johns on
401 W. Bay Dr
Sneads Ferry, NC 28460
H:910-340-3373
Cell:910-340-3373
E-mail:
rickjohnson@hotmail.com
NEW RIVER NC

Karl Gable
979 Chadwick Shores Dr
Sneads Ferry, NC 28460
H:910-327-1276
Cell:910-358-0592
E-mail: toadg@charter.net
NEW RIVER NC

Kenneth E. Carter
PO Box 5038
Kinston, NC 28503
BOAT: FOUR 'C' EAS
H:252-527-7173 B:910-579-9899
Cell:910-263-9855
E-mail: cfourceas@cs.com
WRIGHTSVILLE BEACH, NC TO
LITTLE RIVER, SC

Hayman Stadium
1109 Margaret Ln
Kinston, NC 28501
BOAT: QUE PASA, power
H:919-522-4591 B:919-527-1166
FAX:919-527-1166
E-mail:

hstadiumoffice@earthlink.net
SWANSBORO AREA FROM
GOSE CREEK TO BROWNS
INLET INCLUDING BOGUE
INLET

ICW - MASONBORO INLET

John C. Ellsworth
1801 Winterlochen Rd
Fayetteville, NC 28305
H:910-485-1251
E-mail: jellsworth@nc.rr.com
WRIGHTSVILLE BEACH, CAPE
FEAR RIVER

Frederick A. Neumeister
432 B Causeway Dr
Wrightsville Beach, NC 28480
BOAT: NAUTINIT A, power
H:910-256-3080 B:910-256-3080
Cell:910-620-0598
FAX:910-256-3080
E-mail: nitaneu@earthlink.net
MASONBORO INLET,
WRIGHTSVILLE BEACH

Luther C. Gravatt, Jr.
1776 Waterway Dr. SW
Ocean Isle Beach, NC 28469
BOAT: LAST DOLLAR, power
H:910-579-3411
E-mail: lgravatt@2khiway.net
SOUTHPORT TO LITTLE RIVER

MYRTLE GROVE SOUND, SNOWS CUT, CAROLINA BEACH

Mack L. Gordy, Jr.
1804 Regal Lane
Greensboro, NC 27410-3733
BOAT: OPTIONAL NECESSITY,
power
H:336-282-3870 B:336-282-3870
E-mail: mgordyjr@triad.rr.com
MYRTLE GROVE SOUND,
SNOWS CUT, CAROLINA
BEACH

Joseph (Joe) Huber
1742 Maplewood Ct. SW
Ocean Isle Beach, NC 28469
H:910-579-4627 B:800-288-3036
E-mail: jhuber@atmc.net
LOCKWOOD FOLLY INLET TO
LITTLE RIVER, SC INLET

Hunter D. (Dewey) Adams
36 Carolina Shores Dr. SW
Carolina Shores, NC 28467-2601
BOAT: BOUNTY HUNTER
H:910-579-7839
E-mail: deweyadams@atmc.net
CRICKET COVE

Cletus A. Waldmiller
423 40th St
Sunset Beach, NC 28468
H:910-579-8951
E-mail: cleten@mindspring.com
SUNSET BEACH AREA

Rev. John L. Richardson
592 Central Dr., Apt F1
South Pines, NC 28387
BOAT: THE R & R
H:910-692-8938
E-mail: johnr1@pinehurst.net
SHALLOTTE INLET TO LITTLE
RIVER INLET, SOUTH
CAROLINA

LAKE WYLIE

James R. Van Blarcom
4017 Windward Dr
Tega Cay, SC 29708
H:803-548-5362
E-mail: vanblarcom@celink.net
LAKE WYLIE NC & SC STATE
LINE

North Dakota

Ohio

CENTRAL OHIO

John C. Pruitt
925 Montrose Ave
Columbus, OH 43209-2451
BOAT: BIZZIE LIZZIE, power
H:614-236-5074 B:614-847-4322
Cell:614-206-5203
FAX:614-847-0808
E-mail: jmepruit@prodigy.net
*CENTRAL OHIO LAKES/RIVER
FISHING AREAS*

CAESAR CREEK LAKE

Francis A. Koehler
8806 Ferry Rd
Waynesville, OH 45068-9492
BOAT: CAT'S MEOW, sail
H:513-897-7250 B:513-865-4506
E-mail: koehfa@juno.com
*IN WARREN CO. NEAR
HARVEYSBURG*

CLEARFORK RESERVOIR

Thomas C. Etzweiler
2581 Millsboro Rd E
Mansfield, OH 44903
BOAT: MAJIC FEATHER
H:419-529-4812
E-mail: etzweilertom@aol.com
*CENTRAL OHIO AND
MANSFIELD*

COLUMBUS

Harold L. Beidel, Jr.
3216 Darby Shire Dr
Hilliard, OH 43026
H:614-876-6961
E-mail: beidel@msn.com
*LAKE ERIE, WEST END,
CENTRAL, OH*

INDIAN LAKE

Peter N. Breidenbach
1154 Park Forest Dr
Vandalia, OH 45377
H:513-898-9196
E-mail:
pbreidenbach@woh.rr.com
ALL OF INDIAN LAKE

William H. Lewis
Tecumseh Island
10436 Lewis Dr
Huntsville, OH 43324
H:513-842-3292 B:513-599-2160
E-mail: bblewis@bright.net
INDIAN LAKE

SENECAVILLE LAKE

Robert D. Lanyon
3506 Hamilton Ct
Parkersburg, WV 26104-2233
BOAT: SEA DAZE, sail
H:304-428-6472
E-mail: lanyon1@charter.net
*LAND O' LAKES YACHT CLUB
DOCK B*

SANDUSKY BAY

Douglas Sewell
8925 Westlawn Blvd
Olmsted Falls, OH 44138
BOAT: ERIE HAWK
H:216-234-4375 B:419-798-5984
E-mail: sewell3@juno.com
*MAEBLEHEAD TO BAY VIEW
INCL. COMMODORE BAY &
DEMPSEY ACCESS*

Edward E. Kurzenberger
556 Bimini Dr
Sandusky, OH 44870
H:419-626-8898
E-mail: sunbirdek@aol.com
SANDUSKY BAY AREA

Donald N. Stein
2028 Roselawn Dr
Fremont, OH 43420
H:419-332-0056 B:419-332-2186
E-mail: dnstein@nwonline.net
*SOUTH SHORE, FREEMONT
AREA, SANDUSKY RIVER,
MARBLEHEAD AND LAKESIDE*

GREAT LAKES

Sam Insalaco
6191 Carsten Road
Medina, OH 44256
BOAT: PAIR-A-DICE, power
H:330-722-3553 B:330-405-5812
Cell:216-272-3964
E-mail: greatlaker1@gmail.com
*GREAT LAKES AND TRENT-
SEVERN WATERWAY*

LAKE ERIE - WESTERN

James L. Sams
6214 Elyria Ave
Elyria, OH 44035, BOAT:
LADYKIN IV
H:216-324-6288
E-mail: jsams@eshores.com
LORAIN, OH

Elliott L. Manke
1570 Lakeland Ave
Lakewood, OH 44107
H:216-221-2899
E-mail: elmanke@clis.com
*CLEVELAND TO WESTERN
SHORES OF LAKE ERIE*

John C. Hauck Jr.
5185 Chapman
Sheffield Village, OH 44054
BOAT: PEGASUUS, power
Cell:440-242-7765
E-mail: jchauck@adelphia.net
*CLEVELAND HARBOR TO AVON
POINT INCL ROCKY RIVER
HARBOR*

Richard E. Martin
76 Shawondasse Dr
Timberlake, OH 44095
H:440-942-0905
CHARGIN RIVER AREA

Michael Baker
5791 Overbrooke Road
Dayton, OH 45440
H:513-436-9140 B:513-436-9140
E-mail: mbakerzs@woh.rr.com
SOUTH WESTERN LAKE ERIE

Gerald M. Major
38722 Harvard Ct
Northville, MI 48167
BOAT: MAJOR DAD II, sail
H:248-478-0471 B:248-641-3900
FAX:248-641-3999
E-mail: gmmajor@biltmore-
homes.com
TOLEDO BEACH

Thomas C. Indoe
632 Edgefield Dr
Marion, OH 43302-5811
BOAT: TEA SEA III, power
H:740-389-6777
E-mail: tcjindoe@juno.com
*WEST END OF LAKE ERIE
ISLAND AREA*

Donald A. Delewe
340 Little Creek Drive
Delaware, OH 43015
BOAT: NINETEENTH HOLE,
power
H:740-362-7877 B:614-766-4862
Cell:614-296-0553
FAX:614-766-7248
E-mail: hl19don@earthlink.net
*WEST HARBOR, THE BASS
ISLANDS, PUT-IN-BAY*

Capt. Ron Sharkey
11541 Yarrow Place
Strongsville, OH 44149
BOAT: AMERICAC FLYER, power
H:440-878-2628 B:440-429-5488
Cell:216-470-2628
E-mail: boatthebay@wowway.com
PUT-IN-BAY, ISLAND AREA

Gary L. McKinley
2516 Northwest Blvd
Upper Arlington, OH 43221
BOAT: MAC-PAT-RIC, power
H:614-487-0831
Cell:513-226-1578
E-mail:
garymckinley@worldnet.att.net
*WESTERN BASIN - WEST
HARBOR AND CATAWBA
ISLAND*

George R Ault
10207 Juliana Crossing
Powell, OH 43065
BOAT: ROB'S JOY, power
H:614-889-0440 B:614-889-2742
Cell:614-306-1900
FAX:614-889-2794
E-mail:
rob@welcomingserives.com
WEST HARBOR

Hank Kauffman
4255 Grove Church Rd
Gambier, OH 43022
BOAT: DALLY LAMA, power
H:740-668-2229
Cell:740-398-8128
E-mail: hkama@starband.net
EAST HARBOR IN LAKE ERIE

Roger P. Hankle
2923 Brandon Road
Columbus, OH 43221
BOAT: SUMMER WIND, sail
H:614-488-6153
E-mail: opusrph@aol.com
PELEE ISLAND, ONTARIO

Ronald P. Soka
5573 Ginger Tree Ln
Toledo, OH 43623
H:419-472-3845
E-mail:
rpsoka@coolingtechnologies.com
WESTERN END LAKE ERIE

OHIO RIVER Listed downstream

Richard A. Daniel
11154 Jardin Pl
Cincinnati, OH 45241
H:513-247-9116
E-mail: rdaniel305@aol.com
*MELDAHL DAM (MILE 436) TO
LAURENCEBURG, IN (MILE 495)*

Paul Durstock
122 Crystal Lake Drive
Covington, KY 41017
BOAT: UGLY DUCKLING
H:513-314-4732
Cell:513-314-4732
E-mail: pdurstock@insightbb.com
MILE 436 - 531

Frank M. Katz
1015 Towada Terrace
Cincinnati, OH 45216
BOAT: MARK TWAIN
H:606-292-2452
*MILE 450 THRU 475
(CINCINNATI HARBOR)*

PORTAGE LAKES

William (Bill) Smith
2786 Mansard Lane
Akron, OH 44312-5393
BOAT: ENCORE, power
H:330-644-1434
E-mail: encore77@aol.com
*ALL PORTAGE LAKES
BETWEEN AKRON AND
CANTON, OH*

Oklahoma

GRAND LAKE OF THE CHEROKEES

James A. Willis
6122 East 107th St
Tulsa, OK 74137
BOAT: MARJA
H:918-298-6921 B:918-491-4502
E-mail: jaalw1@aol.com
SOUTHERN PART

Oklahoma (cont)

LAKE EUFAULA

Orville E. Edwards
RR 4 Box 2340
Eufaula, OK 74432
H:918-689-2652
E-mail:
edwards.ory@eufaula.lib.ok.us
LAKE EUFAULA

LAKE OOLAGAH

Mark Lobo
1632 South Trenton
Tulsa, OK 74120
BOAT: KNOT INSANE, power
H:918-582-1171 B:918-831-0292
FAX:918-832-9962
E-mail: markalobo@cox.net
LAKE OOLAGAH

Oregon

COAST SOUTHERN

Lawrence McQueen
PO Box 5961
Coos Bay, OR 97420
BOAT: TERN 3, power
H:541-888-6468
SOUTHERN, OR - PACIFIC COAST

PACIFIC OCEAN

Michael Gibbons
PO Box 5609
Charleston, OR 97420
BOAT: SEA DREAMER, power
H:541-290-7694
E-mail:
michaelg@seadr.eamer.net
COOS BAY, S. OREGON

COLUMBIA RIVER

William J. Parker
4670 NW Keskowin
Portland, OR 97229
H:503-645-6648 B:503-629-0374
COLUMBIAWILLAMETTE RIVERS, UPPER, MID & LOWER WILAMETTE, COLUMBIA, MULTOMAN CHANNEL

Philip Bales
1185 Alameda Ave
Astoria, OR 97103
BOAT: SAILAWAY, sail
H:503-325-6533 B:503-325-3230
LOWER RIVER & PACIFIC OCEAN OUTSIDE MOUTH OF RIVER

Richard Andreasen
17401 SE 39th St Spc 158
Vancouver, WA 98683
BOAT: MAR-DI, power
H:360-256-1812
E-mail: mard78@comcast.net
COLUMBIA RIVER-HOOD RIVER TO KALAMA, WILLAMETTE RIVER, OREGON CITY TO THE COLUMBIA

Charles (Skip) Nitchie
2630 N Hayden Is Drive - Slip #1
Portland, OR 97217
BOAT: GILLIGAN, power
H:503-247-7008
Cell:503-260-9444
E-mail: skip@effectnet.com
THE COLUMBIA RIVER FROM ITS BAR INTO THE SNAKE RIVER. THE PORTLAND AREA INCLUDING THE WILLAMETTE RIVER AND MULTNOMAH CHANNEL.

WILLAMETTE RIVER

Charles C. Holmes
3088 Livingston NE
Salem, OR 97303
H:503-362-1918
SALEM AREA

Pennsylvania

CONNEAUT LAKE

Thomas E. McFate
P.O. Box 186
Conneaut Lake, PA 16316-0186
BOAT: SMALL CHANGE IV, power
H:814-382-7376 B:877-563-4643
CONNEAUT LAKE

DELEWARE RIVER

George E. Kelchner
56 Harmony Station Rd
Phillipsburg, NJ 08865
H:908-859-3923
E-mail: blueclaw2@verizon.net
STROUDSBURG, PA TO RIEGELSVILLE, PA

Robert E. Gudknecht
8925 Calvert St
Philadelphia, PA 19152-1314
BOAT: OMEGA 1, power
H:215-671-9785
Cell:267-253-4245
E-mail: omega1ab@netzero.net
PHILADELPHIA DELAWARE RIVER

LAKE W ALLENPAUPAK

Walter A. Grub, Jr.
P.O. Box 104
Lakeville, PA 18438-0104
H:717-226-2262
E-mail: norwalt@pocketmail.com
LAKE W ALLENPAUPAK

MONONGAHELA RIVER

Lynn Brockman
223 Valley St
McDonald, PA 15057
BOAT: BABY B IV, power
H:724-926-3869
Cell:412-720-8281
E-mail: babybiv@peoplepc.com
MONONGAHELA RIVER

SAYERS DAM

James Bowman
1050 Oak Ridge Ave
State College, PA 16801
BOAT: RENE LOST, power
H:814-234-0598
E-mail: jbow@pennswood.net
BALD EAGLE STATE PARK

Rhode Island

BLOCK ISLAND SOUND

James E. Wilgis
3 Wilgis Dr
Westerly, RI 02891-1423
H:401-596-0857 B:203-440-5293
WATCH HILL, LITTLE NARRAGANSETT BAY

NARRAGANSETT BAY

David G. Botvin
15 Dorset Road
Pawtucket, RI 02860
H:401-724-3233
E-mail: ardeanb@aol.com
GREENWICH BAY

Robert A Pardi
8 Ashland Rd
North Scituate, RI 02857-1700
H:401-647-3322
E-mail: rapar1@juno.com

NORTH KINGSTOWN, WICKFORD HARBOR, ALLEN'S HARBOR, & JAMESTOWN ISLAND

David L. Siesel
1078 Cowesett Road
Warwick, RI 02886
BOAT: YEMAJA, power
H:401-886-7154 B:978-436-2708
Cell:617-818-5816
E-mail: dlsiesel@cox.net
APPONAUG HARBOR, NEWPORT, ALLENS HARBOR, WICKFORD, ETC

South Carolina

CHARLESTON

Nelson Hicks
109 East Bay Ste. 2-D
Charleston, SC 29401
H:843-723-6218
E-mail: nelsonhicks@comcast.net
CITY MARINA, ASHELY RIVER, CHARLESTON HARBOR

ASHLEY RIVER

Glenn Workman
131 Waring
Charleston, SC 29483
BOAT: OL PAINT, power
H:843-821-9111
RIPLEY LIGHT MARINA, ASHLEY MARINA

HARTWELL LAKE

Morgan A. Barnhill
3 Burgundy Dr
Greenville, SC 29615
BOAT: BAR-LO-B, power
H:864-268-1982 B:864-287-9746
E-mail: lobarney@aol.com
HARTWELL LAKE

Don Redford
910 Sanders Cove
Fair Play, SC 29643
BOAT: SHUTTERBUGS, sail
H:864-972-8164
Cell:864-376-0197
E-mail: dkredford@bellsouth.net
HARTWELL LAKE

Robert Gulbrandsen
1107 Fisher Rd
Anderson, SC 29625
BOAT: MORNINGSTAR 3, power
H:864-716-0586 B:864-716-0586
Cell:864-933-1688
E-mail:
morningstar804@msn.com
LAKE HARTWELL, 26 MILE CREEK

ICW - LISTED NORTH TO SOUTH

Paul R. Soucy
4709 Blue Water Lane
Myrtle Beach, SC 29579
BOAT: RI-DE-MA, power
H:843-903-4178
Cell:843-267-0541
FAX:843-903-4178
E-mail: psoucy@sc.rr.com
AICW FROM NORTH MYRTLE BEACH TO SOUTH OF BUCKSPORT MARINA.

Larry D. Byrd
1846 Southwood Drive
Myrtle Beach, SC 29575
BOAT: SLO' MOTION, power
H:843-215-7147
E-mail: lbyrd4@sc.rr.com
AICW FROM NORTH MYRTLE BEACH TO SOUTH OF BUCKSPORT MARINA.

William (Bill) H. Skinner
721 Beaverdam Dr
Florence, SC 29501
BOAT: MS. KAY SEA, power
H:843-669-3362 B:843-383-1511
E-mail: sbillwhs@aol.com
PEE DEE AND BIG PEE DEE RIVER & LAKE MARION (SANTEE ICW NC STATE LINE SOUTH TO MYRTLE BEACH

P/C Waldo Phinney, AP
5003 Lilla St
Beaufort, SC 29906
H:843-838-4344
E-mail: info@seawolfcharter.com
ST. HELENA SOUND AND OFF SHORE

South Carolina (cont)

Fred Zinser
535 Island Circle
St Helena Island, SC 29920
BOAT: SEA DANCER, power
H:843-838-5282
ST HELENS SOUND, DATAW ISLAND

Alan Cooper
16 River Club Drive
Fripp Island, SC 29920
H:843-838-4344
E-mail: theresaa@islc.net
FRIPP INLET AND SURROUNDING WATERS

William Paddock
1000 Curisha Point S
St Helena Island, SC 29920
H:843-838-4343
E-mail: paddockgw@islc.net
DATAW ISLAND

Lowell G. Ward
24 Stillwater Ln
Hilton Head, SC 29926
H:843-681-8407
E-mail: lgwardhhi@adelphia.net
HILTON HEAD AREA, PORT ROYAL SOUND, SKULL CREEK AND CALIBOGUE SOUND

ICW & PORT ROYAL SOUND

Maj. W. A. Phinney, Jr.
U.S.A. Ret. Capt Wall y
5003 Luella St
Beaufort, SC 29906-6747
BOAT: SEAWOLF VI, power
H:843-525-1174
E-mail: info@seawolfcharter.com
BEAUFORT RIVER, LAD Y'S ISLAND, DOWNTOWN BEAUFORT, PARRIS ISLAND AND PORT ROYAL LANDING

ICW & WACCAMAW RIVER

Steve Avinger
494 River Front North
Conway, SC 29527
BOAT: SUMMERTIME BLUES, power
H:843-397-6194 B:843-222-6194
E-mail: wbyman300@aol.com
WACCAMAW RIVER FROM AICW WATERWAY TO CONWAY SC.

LAKE KEOWEE

Marlyn Stroven
174 W. Bay View Dr
Seneca, SC 29672
H:864-985-0788
Cell:864-247-8026
E-mail: mjstroven@bellsouth.net
LAKE KEOWEE

Ed Lashley
216 Camelot Road
Clemson, SC 29631
BOAT: POCA ANDANTE, power
H:864-654-4797 B:864-654-4797
Cell:864-506-0251
E-mail: lashleye@nctv.com
ALL OF LAKE KEOWEE

LAKE JOCASSEE

Horst Boettge
102 Augusta Road
Clemson, SC 29631
H:864-654-1187
E-mail: hb19300304@yahoo.com
LAKE JOCASSEE

LAKE MURRAY

Darlene Clawson
P.O. Box #5
Blythewood, SC 29016
BOAT: PACIFIER, power
H:803-754-4182
E-mail: clawsoncpa@aol.com
LAKE MURRAY

Stephen Ayers
545 Woodland Hills West Road
Columbia, SC 29210
H:803-798-4878
Cell:803-414-7674
E-mail: stephenayers@bellsouth.net
NONE

SAVANNAH RIVER

Chris Rose
6 Bayou Cove
Mauldin, SC 29662
BOAT: RAMBLING ROSE, power
H:864-281-9774 B:864-277-7282
E-mail: ecroses@bellsouth.net
LAKE RUSSELL

THURMOND LAKE AND LAKE RUSSELL

Carl A Dearmin
306 Misty Cove
McCormick, SC 29835
BOAT: MISTY COVE, power
H:864-391-4300
E-mail: dearmin@wctel.net
THURMOND LAKE AND LAKE RUSSELL

STONO RIVERS & WAPPOO CUT

Dick Finn
610 E Crisafulli Rd
Merrit Island, FL 32953
BOAT: BONAVENTURE II, sail
H:843-559-9481
BUZZARD'S ROOST

Steve Kromer
500 Oakbrook Lane
Summerville, SC 29485
BOAT: NO SENSE, power
H:843-821-1861
Cell:843-906-5631
E-mail: skromer@tariffs.com
BOHICKET MARINA, STONO RIVER, NORTH EDISTO RIVER

Fred Wichmann
768 Saint Andrews Blvd
Charleston, SC 29407
BOAT: MOBJACFK, sail
H:843-795-2100 B:843-556-2100
JAMES ISLAND

COOPER RIVER

Bob Gulbrandsen
804 Law Lane
Mt Pleasant, SC 29464
BOAT: MORNING STAR II, sail
H:843-884-0798
E-mail: morningstar804@msn.com
COOPER RIVER MARINA

South Dakota

Tennessee

J. PERCY PRIEST RESERVOIR

Michael Majka
112 Spring Circle
Smyrna, TN 37167
BOAT: NOTHING TO FEAR, power
H:615-355-8630
Cell:615-429-2599
E-mail: sweetride@bellsouth.net
J. PERCY PRIEST RESERVOIR

CUMBERLAND RIVER

P/C Nathan B. Dozier, S
5103 Albert Drive
Brentwood, TN 37027-6809
BOAT: ELISE MCKENNA, sail
H:615-377-0547 B:615-337-0547
Cell:615-887-0031
E-mail: nbdozier@hotmail.com
OLD HICKERY LAKE, HARBOUR ISLAND YACHT CLUB AND VICINITY

Fred Burr
3117 New Hope Rd
Hendersonville, TN 37075
BOAT: SPAR KEE, power
H:615-824-4485 B:615-262-4562
E-mail: fburr@vcelectrical.com
HENDERSONVILLE, GALLATIN, MT JULIET ON CUMBERLAND RIVER ABOVE OLD HICKORY LOCK AND DAM

William Paris
432 Hunters Place
Hermitage, TN 37076
BOAT: CHEZ PARIS V, power
H:615-232-0888 B:615-774-3808
Cell:615-364-3343
E-mail: wmparis@earthlink.net
CORDELL HULL LAKE

Richard S. Lord
31 River view Dr
Oak Ridge, TN 37830
H:865-483-7937
E-mail: richardslordsr@ieee.org
MILE 40 TO NORRIS DAM

TENNESSEE RIVER

Bob Duthie
220 Carden Ave
Nashville, TN 37205
BOAT: KATY LEIGH, power
H:615-292-3193 B:615-386-3061
Cell:615-972-6538
E-mail: bob@duthiem.com
PARIS LANDING TO GRAND RIVERS, KENLAKE MARINA

Charles E. Seivers
8620 Wimbleton Dr
Knoxville, TN 37923
BOAT: JUBILEE, power
H:865-693-3101
FT. LOUDON DAM (MILE 602) TO KNOXVILLE (MILE 657) TELLICO LAKE (MILE 0 TO MILE 33)

WATAUGA LAKE

Horace B. Cupp, Jr.
604 E Holston Ave
Johns on City, TN 37601
H:423-928-8723
Cell:423-928-7161
E-mail: horacebcupp@earthlink.net
WATAUGA LAKE

Texas

COLORADO RIVER

James J. Pirrung
Route 3, 101 Dolphin Ln
Freeport, TX 77541
H:409-233-7267
GULF OF MEXICO TO BAY CITY, ICW FROM SARGENT TO PORT O'CONNOR

ARANSAS BAY

Vernon L. Helmke
209 Henderson St
San Antonio, TX 78209-4639
BOAT: SWEETWATER EXPRESS II, power
H:210-826-7265
FAX:210-826-2141
E-mail: vhelmke@sbcglobal.net
PORT ARANSAS, ROCKPORT, ARANSAS PASS

TEXAS GULF COAST - ICW

Joseph D. Briikha
404 Ling St
Hitchcock, TX 77563-2603
H:409-938-3734
E-mail: jbrikha@grandecom.net
HIGH ISLAND TO PORT ARANSAS, INCL. GALVESTON BAY

Doris M. Miller
4703 Burns Circle
Orange, TX 77630
BOAT: CONTESSA, sail
H:409-670-0119
E-mail: pscontessa@aol.com
ORANGE, TX ICW; SABINE LAKE, PAYC

Texas (cont)

GULF OF MEXICO

John B. Carey, Jr.
Box 9204
Port Isabel, TX 78578
H:956-943-1619 B:956-423-1394
FAX:956-423-6119
E-mail: careyjr007@aol.com
INTRACOSTAL WATERWAY,
LAGUNA MADRE BAY, LOWER
LAGUNA MADRE BAY, BRAZOS
SANTIAGO PASS

INLAND LAKES

William G. Hill
7 Bitterblue Ln
San Antonio, TX 78218
H:512-820-3109
SOUTH CENTRAL TEXAS
LAKES

Creighton C. Maynard, Jr.
3605 Verde Vista Dr
Aledo, TX 76008
BOAT: LI'L GIRL, power
H:817-560-3110 B:817-335-9600
FAX:817-335-1555
E-mail: tamc55@flash.net
EAGLE MOUNTAIN LAKE,
POSSUM KINGDOM LAKE AND
LAKE TEXOMA

LAKE CONROE

Doug Dobson
12348 White Oak Pointe
Conroe, TX 77304
BOAT: NEVERLAND, sail
H:936-756-6748 B:281-364-2186
E-mail: dougdobson@cox.net
SEVEN COVES MARINA

LAKE TEXOMA

Dennis Thomas
2424 S. Glenbrook Dr
Garland, TX 75041
BOAT: ANODYNE, sail
H:972-271-4198 B:972-891-1191
E-mail: dthomas@demac.com
WESTERN LAKE TEXOMA

LAKE WHITNEY

Donald G. Birchum
101 Sunset Landing
Whitney, TX 76692-2254
BOAT: RAINMAKER, power
H:254-694-2384
E-mail: dbirchumr@hillsboro.net
LAKE WHITNEY, BRAZOS
RIVER AND LAKE AT TOWN OF
WHITNEY - NORTH CENTRAL
TEXAS

Utah

Vermont

LAKE CHAMPLAIN

Richard J. Lednicky **KB1L AZ**
P.O. Box 787
Shelburne, VT 05482-0787
BOAT: NORTHERN LIGHTS, sail
H:802-985-8151
E-mail: a.andizam@verizon.net
ALL OF LAKE CHAMPLAIN

Everett W. Stebbins
6 Van Patten Pky
Burlington, VT 05408
H:802-862-2760 B:802-658-0300
E-mail: esteb22760@aol.com

Virginia

CHESAPEAKE BAY - LOWER

Charles M. Hankins
4801 Burnham Road
Richmond, VA 23234
BOAT: NAOMI, power
H:804-275-2316
E-mail: chank4801@aol.com
HOEN HARBOR, LOWER
CHESAPEAKE

A. E. (Buddy) Krise, III
140 West Lorengo Ave
Norfolk, VA 23503
BOAT: OCEAN POTION, power
H:804-587-6341
HAMPTON ROADS; ELIZ RIVER,
ICW MILE 1 TO GREAT BRIDGE
(MILE 11.5)

VIRGINIA EASTERN SHORE

Peter C. Schreiber
1705 Maze Hill Mews
Virginia Beach, VA 23455-4375
BOAT: MISS MARDY IV, power
H:757-363-0722 B:757-366-5053
Cell:757-477-0695
FAX:757-233-2855
E-mail: pete-at-the-
beach@cox.net
LITTLE CREEK, LYNNHAVEN
INLET, RUDEE INLET,
NORFOLK AND VIRGINIA
BEACH AREA

District of Columbia

DISTRICT OF COLUMBIA

Alan R. Hart
5707 Cambridge Dr
Fredericksburg, VA 22407-1267
H:540-898-6002
E-mail: alanrhart@adelphia.net
POTOMAC RIVER,
WASHINGTON, DC, ARLINGTON
& ALEXANDRIA, VA

POTOMAC RIVER

John Malatak
3008 Lusitania Drive
Stafford, VA 22554
BOAT: ABSOLUT, power
H:540-720-2929 B:202-372-1070
FAX:540-657-1055
E-mail: jmalatak@comcast.net
DC TO LOWER POTOMAC
RIVER

Ray Reuter
44 Marina Point Road
Reedville, VA 22539
BOAT: WINDSEKER, sail
H:804-453-3642
E-mail:
b24reuter@northneck.com
LOWER POTOMAC RIVER;
SMITH POINT AREA;
REEDVILLE, VIRGINIA AND THE
GREAT AND LITTLE WICOMICO
RIVERS
AREA.

Art Aikin
1310 Old Coach Rd
Chesapeake, VA 23322
BOAT: REEL BLONDE, power
H:757-482-9080
Cell:757-681-5897
FAX:757-482-9720
E-mail: agaikin@cox.net
ICW NORFOLK TO CAROLINA
LINE/LOWER CHES BAY

HAMPTON ROADS

Conrad J. Reisinger, Sr.
4310 Driver Lane
Suffolk, VA 23435
BOAT: LUNA SEA, power
H:757-538-0370
FAX:757-538-0371
E-mail: sgtbulldog@aol.com
HAMPTON ROADS - LOWER
JAMES RIVER, ELIZABETH
RIVER, PAGAN RIVER,
NANSEMOND RIVER

Robret Beltz
168 King Richard Pl
Newport News, VA 23602
BOAT: MIDNIGHT CRUISER,
power
H:757-874-3625
Cell:757-869-8277
E-mail: beltzb@verizon.net
HAMPTON ROADS AREA

William C. Pooler
5802 Dwyer St
Richmond, VA 23231
BOAT: KATIE, power
H:804-222-8237
Cell:804-795-4820
E-mail: mvkatie@aol.com
UPPER JAMES RIVER

RAPPAHANNOCK RIVER

Robert Sugarman
3113 Stony Point Rd Apt D
Richmond, VA 23235-2360
H:804-330-2896
E-mail: mrbobjulie@aol.com
URBANA TO STRINGRAY
POINT

GREAT WICOMICO RIVER (VA)

Craig Callahan
P.O.Box 271
Reedville, VA 22539
BOAT: IRISH-C III, power
H:804-453-2683
Cell:804-761-1086
E-mail: rivacal@kballero.com
GREAT WICOMICO,
REEDVILLE, SMITH PT. AREA

SMITH MOUNTAIN LAKE

Katherine A Chilton
890 Belle Isle Dr
Smith Mountain Lake, VA 24176-
4094
H:540-576-2181
E-mail:
hchilton@jetbroadband.com
SMITH MOUNTAIN LAKE,
BLACKWATER RIVER AT GILLS
CREEK

Washington

BELLEVUE

Ronald J. Smith
10819 Forest Ave S
Seattle, WA 98178-2726
BOAT: TIME - OUT, power
H:206-721-0529
Cell:206-947-4474
E-mail: ronsmith@metrokc.gov
SHIP CANAL EAST TO LAKE
WASHINGTON INCLUDING
LAKE UNION

SEATTLE

James D. Hewitson
533 Alder Street, Apt A-4
Edmonds, WA 98020
BOAT: MAGIC BUTTON, sail
H:425-744-8045
SALT WATER AREAS

Ron Smith
816 33rd Avenue S
Seattle, WA 98144
BOAT: TIME-OUT, power
H:206-721-0529
FRESH WATER AREA

JUAN DE FUCA STRAIT

Ted Shanks
450 North St
Sequim, WA 98382
BOAT: MANATEE, power
H:360-582-0253
E-mail: ual777boss@aol.com
STRAIT OF JUAN DE FUCA,
FROM DUNGENESS SPIT EAST
TO PORT TOWNSEND

Washington (cont)

Harvey Smith
1402 Doe Run Rd
Sequim, WA 98382
BOAT: ERIN LEIGH, power
H:360-683-3946
Cell:360-808-0083
FAX:360-582-1513
E-mail: citnalta@olympen.com
JOHN WAYNE MARINA, SEQUIM BAY

PUGET SOUND

P/C Ken Shaver, JN
PO Box 360
Port Hadlock, WA 98339
BOAT: CALICO DRAGON 5, sail
H:360-385-0629
E-mail: keshaver@olympus.net
PORT TOWNSEND BAY

James Crane
1310 Easton Avenue
Bellingham, WA 98225
BOAT: BORDEAUX
H:360-671-1517
E-mail: jccrane@comcast.net
BELLINGHAM BAY AND BLAIN AREA, WASHINGTON STATE

Paul R. Hunter
5018 SW 310th St
Federal Way, WA 98023
BOAT: HUNTRESS, sail
H:253-927-8188 B:253-838-4902
E-mail: prhunter@msn.com
DES MOINES AREA

Merle C. Bunn
6226 46th St. NE
Marysville, WA 98270
BOAT: GLORY K, sail
H:425-334-1662
E-mail: shirmerl@msn.com
EVERETT, PUGENT SOUND TO DESOLATION SOUND

Robert L. Goetz
1297 W Highland Dr
Oak Harbor, WA 98277
H:360-675-3907 B:360-675-3232
E-mail: dgoetz@oakharbor.net
WHIDBEY ISLAND

David Swolgaard
9012 Woodbank Dr NE
Bainbridge Island, WA 98110
BOAT: MERGANSER, power
H:206-842-3338
E-mail:
dswolgaard@mindspring.com
EAGLE HARBOR, BAINBRIDGE ISLAND WASHINGTON

Billy C. Phillips
252 Sukyma Ln
Camano Island, WA 98282-6377
BOAT: XANADU
H:360-387-4866 B:206-885-5000
E-mail: bill@billsgugn.com
LAKE WASHINGTON, TACOMA TO EVERETT AND LAKES

P/C Donald G Williams, AP
10901 176th Circle #2519
Redmond, WA 98052
H:425-883-9379
Cell:206-259-7774
E-mail: tracypg34@verizon.net
PUGET SOUND, LAKE WASHINGTON

P/C Gaston I Decock, SN
14135 121st Ave NE
Kirkland, WA 98034
H:425-821-5612
E-mail: gusdecoc@comcast.net
PUGET SOUND, LAKE WASHINGTON, BRITISH COLUMBIA

Jim Hanson
3017 Azalea Court SE
Olympia, WA 98501-3601
BOAT: WISHIT, power
H:360-943-1104 B:360-753-8142
Cell:360-239-2669
E-mail: olyhanson@comcast.net
BUDD INLET/OLYMPIA HARBOR

COLUMBIA RIVER

Charles Skip Nitchie
2630 N. Hayden Island Dr Slip #1
Portland, OR 97217
BOAT: GILLIGAN, power
H:503-247-7008
WASHINGTON AND OREGON FROM THE COLUMBIA BAR TO THE SNAKE RIVER

West Virginia

KANAWAH RIVER

Rhys G. Evans
5122 Mac Corkle SW
South Charleston, WV 25309
BOAT: H'EVANSKAKE
H:304-768-6101 B:304-558-0500
FAX:304-558-3321
E-mail: rhyseg@charter.net
MOUTH OF OHIO TO HEAD OF NAVIGATION AT MILE 90

CHEAT LAKE

James F. Smola
850 Mariner Village
Morgantown, WV 26508
BOAT: GYPSY GIRL, power
H:304-282-8085 B:304-594-3444
FAX:304-594-3883
E-mail: smolatsa@adelphia.net
CHEAT LAKE, BLOSSENS MARINA

Wisconsin

GREEN BAY

Dale D. Preston
2231 Birch LN
Green Bay, WI 54302
BOAT: MASTER PLAN, sail
H:920-468-7745
E-mail: dpreston@gbonline.com
GREEN BAY AND THE FOX RIVER

Alan F. Wentworth **W B9PW X**
100 St Marys Blvd
Green Bay, WI 54301
H:920-336-3274
BROWN COUNTY AND STURGEON BAY/DOOR COUNTY

BIG EAU PLEINE RIVER

Donna Van Dreser
1901 Graham Ln
Mosinee, WI 54455
BOAT: PRIMA DONNA, power
H:715-457-2848
E-mail: drvandreser@hotmail.com
SOUTH WEST OF HWY. 34 BRIDGE & LAKE DUBAY

LAKE MICHIGAN - Listed south to north

See Illinois Lake Michigan listings to continue south on Lake Michigan

Quentin Rench
3500 N Main St
Racine, WI 53402
BOAT: PENZANCE, power
H:262-639-7737 B:262-634-1956
FAX:262-634-2888
E-mail: qrench@vonschrader.com
RACINE

Carl F. Pluckhan **W 9MPF**
7925 S Scepter Dr #1
Franklin, WI 53132
H:414-425-6071
E-mail: capluck@hotmail.com
RACINE TO PORT WASHINGTON

Jennifer L. Cihak
325 Washington Ct
Sheboygan, WI 53081
BOAT: BLUE LADY, power
H:920-452-9660 B:920-893-6011
Cell:920-207-0678
FAX:920-452-6931
E-mail: jlchik3@aol.com
SHEBOYGAN MARINA AND SHEBOYGAN YACHT CLUB

LAKES MENDOTA & MENONA

David E. Miran
1610 Lynndale Rd
Madison, WI 53711
H:608-274-0765
E-mail: dem@mail.slh.wisc.edu
LAKES IN CITY OF MADISON, WI

STURGRON BAY

Markus Heinrich Ritter
1336 Utah Street
Sturgeon Bay, WI 54235
BOAT: SANKATY, sail
H:920-746-1510
E-mail: markusritter@hotmail.com
STURGEON BAY AND DOOR COUNTY

FOX-WOLF RIVER CHAIN

Edward L. Kuemmerlein
160 Twin Harbor Dr
Winneconne, WI 54986
BOAT: DRIFT WOOD
H:414-582-7857
FOX-WOLF RIVER CHAIN

FOX RIVER

Gary Long
929 Brewster
Appleton, WI 54914
BOAT: JILLYBEAN, power
Cell:920-205-6969
E-mail: jillybe_an@yahoo.com
APPLETON YACHT CLUB

Jill Ann Long
929 Brewster
Appleton, WI 54914
BOAT: JILLYBEAN, power
Cell:920-205-1106
E-mail: jillybe_an@yahoo.com
APPLETON YACHT CLUB

Wyoming

WYOMING LAKES

James W. (Jim) Carlson
1010 Road 9
Powell, WY 82435-9225
BOAT: CATARINA, sail
H:307-754-0490 B:307-754-0490
E-mail:
chautauqua@wyoming.com
BUFFALO BILL RESERVOIR, BIG HORN LAKE AND YELLOWSTONE LAKE

Bahamas

ALL OF THE BAHAMAS

George W. Shaw
3500 S. Kanner Hwy #80
Stuart, FL 34994
BOAT: UNO, sail
H:772-219-8673 B:772-219-8673
Cell:242-333-4480
E-mail: ussun01@hotmail.com
BAHAMAS

ISLANDS

P/C Rafael G. Belliard **KB8N YL**
104 Marina Dr
New Bern, NC 28560
BOAT: QUIJSQUEYA, sail
H:919-423-3004
Cell:919-423-3004
E-mail: bellsail@pocnetmail.com
BAHAMAS, EASTERN CARIBBEAN (EXCEPT CUBA), FROM HISPANIOLA TO TRINIDAD

Puerto Rico

HARBORS

Jose A. Rivera Riera
P.O. Box 360849
San Juan, PR 00936
BOAT: BLUE MAGIC, sail
H:787-725-3158
Cell:787-502-2093
FAX:787-725-3158
E-mail: tonryri ve@caribe.net
PUERTO RICO AND US VIRGIN ISLANDS HARBORS

EAST COAST

Pablo Montaner
11 Mar Mediterraneo
Carolina, PR 00979
BOAT: SNAP-SHOT, power
H:787-728-9477 B:787-268-5703
Cell:787-398-4204
FAX:787-728-1793
E-mail: paglo@prtc.net
PUERTO RICO EAST COAST & SOUTH COAST

Canada

To call Canada from US use 011+1 for the phone numbers listed.

The full CPS Port Captains Directory:
<http://www.usps.org/x/x.p1/x/x.cqi?PortC/member/PortCaptDeptJAN05.pdf>

ADMIRAL

Rejean Lalonde, N
617 36 Ave
St-Jerome, QC J7Z 2L4
H:450-438-6008
E-mail: victoriajr@videotron.ca

ATLANTIC

David Estey, SN
29 Holders Point Ln
Scotchtown, NB E4B 1X3
H:506-385-2297 B:506-385-2297
FAX:506-385-2297
E-mail:
grandlak@nb.sympatico.ca

CARTIER

Benoit Depree, AP
43 Rue Des Sables
Sorel-Tracy, QC J3P 5E7
H:450-743-1076 B:450-742-5941
E-mail:
bdupre@loginnovation.com

ESTUAIRE ST LAURENT

Ted Smith, S
54 Av Roberval
Baie-Comeau, QC G4Z 1N7
H:418-296-2385
E-mail: ted54r@hotmail.com

GEORGIAN-TRENT

William G. Taylor, AP
2 Qui nn Ave
Orillia, ON L3V 3H5
H:750-327-1670
E-mail: billjean@orilliapronet.com

NIAGARA

Les Armstrong, AP
118 Fairwood Pl W
Burlington, ON L7T 4B6
H:905-637-2270
E-mail: sailing@cogeco.ca

PACIFIC MAINLAND

Isobel Campbell
927 Caithness Cres
Port Moody, BC V3H 1C4
H:604-936-1112
FAX:604-936-1112

QUINTE

Robert W. Howard, AP
51 Stewart Dr PO Box460
Lakefield, ON K0L 2H0
H:705-652-0202
FAX:705-652-8023
E-mail: r.w.howard@sympatico.ca

RIDEAU

Linda Hamilton, AP
290 Kennedy Lane E
Orleans, ON K1E 3M4
H:613-824-1362
E-mail: linham2001@rogers.com

ST LAWRENCE

Greg Stienstra
225 Westcroft Rd
Beaconsfield, QC H9W 2M5
E-mail: ve2jgs@videotron.ca

VANCOUVER IS NORTH

Donald D. Hurd, JN
320 Roland Rd,
Ladysmith, BC V9G 1X8
H:250-245-7961
E-mail: vind.supply@telus.net

VANCOUVER IS SOUTH

Myra Simps on
6404 Central Saanich Rd
Victoria, BC V8Z 6S7
H:250-216-6665
E-mail: pro@visd.org

VOYAGEUR

Doug Hay, P
455 Quellerie
Corbiel, ON P0H1K0
H:705-752-3670
E-mail: dshay@sympatico.ca

WESTERN CAN INLAND

Chrissie Stump
4-2311 39th St
Vernon, AB V1T 7W9
H:250-542-7029
E-mail:
chrissiestump@yahoo.com

WESTERN ONTARIO

Michael Baker, AP
1320 Lakeshore Rd
Sarnia, ON N7S 2L8
H:519-542-4872
FAX:519-542-5499
E-mail: mbaker@xcelco.on.ca

YORK EAST

Carolyn A Reid, SN
60 Felicity Dr
Toronto, ON M1H 1E3
H:416-431-1777
FAX:416-431-7947
E-mail: reidcar@sympatico.ca

YORK WEST

Colin Cowley
137 Valcrest Dr
Etobicoke, ON M9A 4P8
H:416-239-2177 B:416-624-2177
FAX:416-239-2177
E-mail: colin.cowley@rogers.com

England

ENGLAND AND WALES

Jarel O. Ervin
770 Libby Dr
Riverside, CA 92507
H:909-686-2746
E-mail: jarel@comcast.net
GENERAL CANALS AND RIVERS-BOAT RENTALS, HISTORICAL CANAL RESTORATION

Virgin Islands

VIRGIN ISLANDS US AND

BRITISH
Tom McCoy
Water Island # 90
St. Thomas, VI 00802
BOAT: LA PUSSYCAT
H:340-774-2715
Cell:340-690-0729
E-mail: therealthing@islands.vi
ST. THOMAS; ST JOHN; TORTOLA; JOST VANDYKE; PETER ISLAND; BEEF ISLAND; WATER ISLAND; VIRGIN GORDA; NORMAN ISLAND AND HASSEL ISLAND

CARIBBEAN SEA & ATLANTIC OCEAN

Lawrence O. Benjamin
P.O. box 8738
St. Thomas, VI 00801
Boat: ISLAND PRIDE, power
H:340-774-8046
Cell:340-344-3106
E-mail: polymniab1@yahoo.com
CHARLOTTE AMALIE

The United States Power Squadrons®

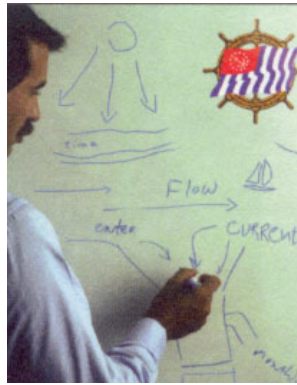

Sharing our Knowledge

- USPS members enjoy more than 30 classroom and self-study courses in marine subjects from Seamanship and Piloting to GPS and Celestial navigation.
- Successfully completing the USPS Boating Course meets the educational requirements for boat operation in all states.
- The USPS Skipper Saver course teaches first mates how to handle emergencies.

Network of Friends and Fun

- Enjoy friendship and camaraderie on-the-water and off with fellow members who are skilled in boating.
- Cruises and rendezvous highlight on-the-water activities and complement shore side events like dinner parties and educational programs.
- Members are able to network with fellow members throughout the USA, Canada, Puerto Rico and the Virgin Islands, and USPS Port Captains help visiting members with route planning and local knowledge.
- USPS looks after the rights and desires of members in the U.S. Congress and state legislatures.

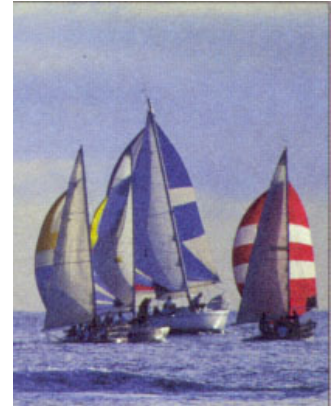

Giving Back to the Community

- Every squadron offers boating safety courses to the public several times each year.
- USPS members help the National Ocean Service keep nautical charts up to date.
- USPS has been honored by three U.S. Presidents for civic contributions and for educating more than 4 million boaters in the last half-century.
- USPS now performs, in conjunction with USCG Aux, courtesy safety checks.



Becoming a member of USPS requires passing a boating safety course taught by a local squadron, or other acceptable courses, and applying for membership. For membership information or questions about our programs, please call us toll-free.

Nationwide course schedules are available by calling us at **1-888-FOR-USPS** (1-888-367-8777) or visiting the web site at <http://www.usps.org>